

EDITION

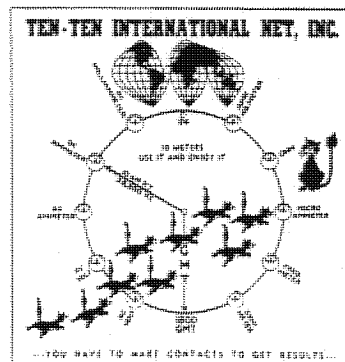

10-10 INTERNATIONAL NEWS



Vol 18
Spring

No 2
1980



CONNIE K6EXQ

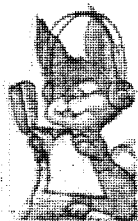

Official Publication Of The Ten-Ten International Net, Inc.

Monitoring 20,000 KHz—Daily, Except Sunday

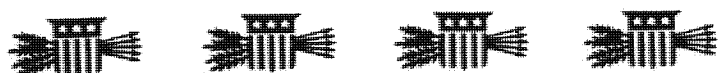

TEN-TEN INTERNATIONAL NET OFFICIALS

President
Vice President
Regional Managers:

Howard W6QIR
Norm W6IRT
Earle W1NC
Larry WA2SUH
Jim WA3RBQ
Clint K4EKX
Grace K5MRU
Dick W6ANK
Bobbie WB7NUU
Tom KA8BMD
Don WA6BCN/9
John NØADJ
Mac ZL3RK
Art VK2BXN

TEN-TEN INTERNATIONAL NET, INC.

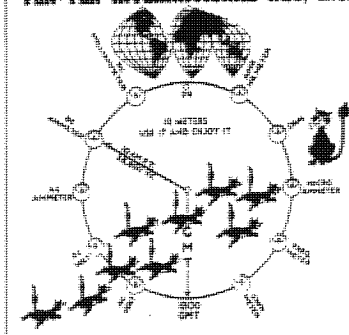

Recording Secretary
Co-Ordinator
DX Manager
Treasurer
Recorder
Net Directors:

Jo K6AYU
Connie K6EXQ
Harry WB1FTQ
Joe K6CQN
Lee WB6MGM
Morrie W6EHM
George W6ENC
Bob W6WPY
Bob WA2MHL
Dan WA1ZXB
Bert W6CL
Chuck WAØYNQ
Mickey WB5TKR
Bill WB6OMH
John K6UQ
Roy W6DFM

QSO Party Manager
CW Contest Manager
Printing
Editor, 10-10 News
Editor, Net Listing
Awards Manager
Membership Rosters
Supply Manager

The 10-10 International News is published four times each year by the 10-10 International Net, Inc. All currently paid up members receive a copy automatically.

Editorial Office is at 445 Magnolia St.,
Denver, Colorado 80220 (303) 333-3547

Chapter Activity Reports (quarterly) should be sent to the 10-10 Co-Ordinator: Connie Hauck, 794 W. 23rd St., Upland, California 91786 (714) 985-4836

All 10-10 news items and photos should be sent to the Editor. Next 10-10 News is the Summer Edition due out in July 1980 with a DEADLINE of June 10th, 1980.

The 10-10 International News is an independent publication and is not affiliated with any other organization. Permission is automatically granted to reprint from this publication provided a credit line is used with the reprint.

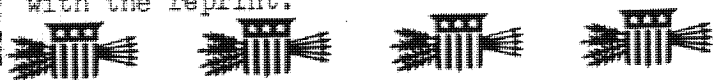

NEXT QSO PARTY

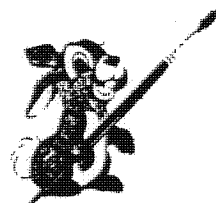
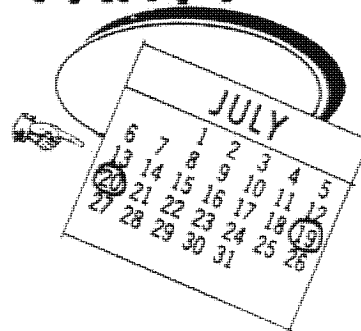

ATTENTION

IN ORDER TO FACILITATE THE PROCESSING OF RENEWALS OR OTHER ORDERS, MEMBERS WHOSE ADDRESSES INCLUDE U.S. ZIPCODES SHOULD SEND THESE TO THE MANAGER FOR THE CALL SIGN DISTRICT INDICATED BY THE NUMBER IN THE MEMBER'S OWN CALL.

Did You Know?

we had
stamps?

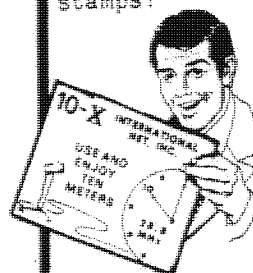

Help promote 10-X by using these stamps on all your radio amateur correspondence.

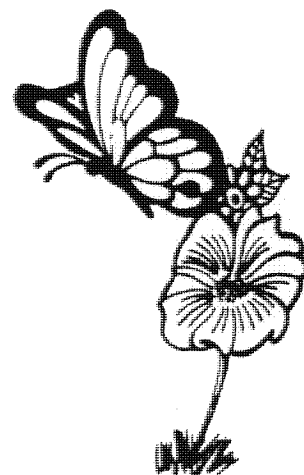

EDITORIAL

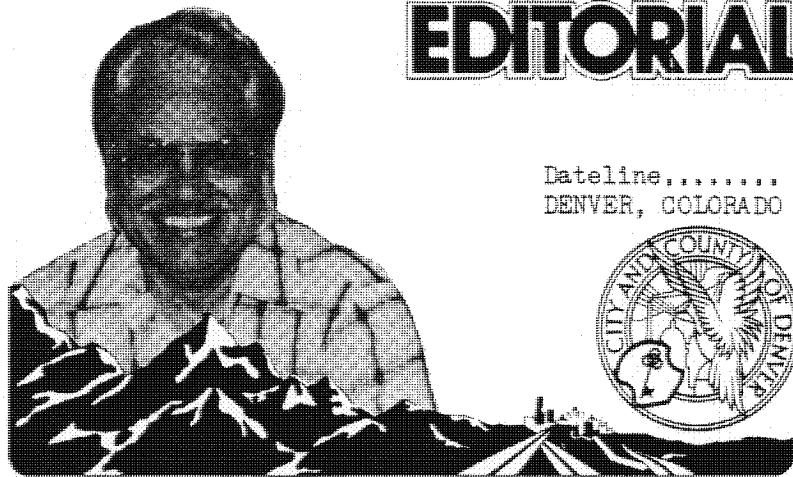

Dateline.....
DENVER, COLORADO

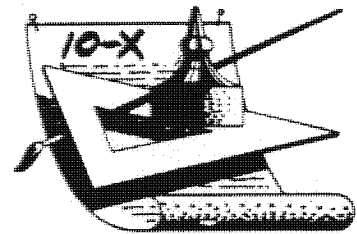

Charles F. (Chuck) Albrecht Jr.
WAØYNQ #8105 VP-230
Editor, Ten-Ten International

Some time ago, someone said to me, "Why not call our Quarterly Bulletin something else besides (Quarterly Bulletin)." Since then I have considered several titles such as, "Ten-Ten Times", "Ten-X Extra", etc etc...then in January correspondence from Howard-W6QIR (Ten-Ten President) mentioned that he had been approached on the same subject. Howard and I both agreed that we had outgrown the title, "Quarterly Bulletin" and that a new title should be chosen. The result is evident by this issue of the new, "Ten-Ten International News".

Our Cover Person this Quarter is CONNIE HAUCK - K6EXQ who is our new 10-10 Co-Ordinator. She is active in 10-10 from Upland, California. Good luck, Connie, in your very important position.

Buck - WA1DUG came up with an idea to include a statistic summary on 10-10 for the "News". Part of this article would be to list the oldest and youngest 10-10'er (age-wise). So you members out there in radio land who are older than 80 and younger than 17 years write to Buck at 75 Highridge Road, Southington, Conn 06489 and let him know your information.

Some more 10-10 Chapters are now extinct due to non-reporting to the 10-10 Co-Ordinator for over one year. In the case of the Red River Valley Chapter, CH John-N5FJ told me that interest in nets and activity had dropped to zero causing him to declare that Chapter extinct. If your net is just a boring session of check-ins, why not consider adding a mission to your get togethers (such as: handling traffic, storm watches, UFO information, weather reporting, etc etc) and thereby re-juvenate your chapter's net.

Bill - WB6OMH (10-10 Awards Manager) tells me that he is still getting bar applications with 10-10 numbers ONLY! He must have the 10-10 number, call letters, handle and QTH. QTH must include the City & State. Bill also stated, "I am consistently getting up to 400 numbers at one time. DX stations are allowed to send 200 and stateside stations (& Canada) are only allowed 100 per submission (per the rules set-up by the late W4JO)." "That does not mean 100 today and 100 tomorrow." "You should wait for Bill's OK before you submit your next 100. So please play the game fair and give Bill some breathing space in his big job.

Timothy - WD9DZV, after reading my article on my new Avanti 5X10 Antenna, wrote to me to say that he has conversion information to convert the Avanti PDL II from 11 meters to 10. You can write to him at 6035 North Ridge Avenue, Chicago, Ill 60660. And speaking of my article, on the Avanti PDL 5X10, I received a letter from Martin - WD9ABG stating that any 10-10'er ordering one should include his or her 10-10 number for a 20% discount. Martin's address is 621 North Grace Street, Lombard, Ill 60148.

(continued on page-15)

Words from the President

HOWARD BOWMAN
W6QIR #4509

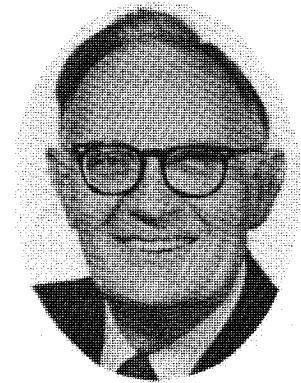

In the Winter Bulletin, I mentioned several changes among the various 10-10 managers. I thought I had covered all bases, but hadn't. There was one that took place before I was elected president, and I overlooked it. There were two others that were made after I had sent Chuck my copy, and just before the Bulletin went to press. Fortunately, we were able to get all three into the list on page 31.

The change I had forgotten to mention was in the eighth call area, where Les Reinhart, W8ATK, was succeeded by Tom Running, KA8BMD. Les had been presiding over the eighth call area for more than two years, had done an outstanding job, and will be missed. Tom is a worthy successor, and we look forward to working with him. Tom's picture was on page 23 of the Winter Bulletin.

In the seventh call area, Ron Jones, WB7ADO, had a change in jobs that proved to be very time-consuming, and to involve being away from home quite a bit. It made his 10-10 work difficult to fit in, and he arranged a replacement, who is Bobbie Vaughan, WB7NUU. Ron has been handling the 7's for two or three years, now, and Bobbie will have her hands full with that gigantic area, which runs all the way from Alaska to the Mexican border.

Well over a year ago, the late W6LRY, who was DX Manager, was taken seriously ill, and K6PJO, Jim Melrose, took over what he expected to be a very temporary assignment. Like many other 'temporary' assignments, this one dragged on and on, and it wasn't until the end of the year that we found a replacement. That replacement is Harry Syring, WB1FTQ. Harry is a Nutmegger, and his location in Connecticut gives him more frequent access to many of our DX members than is the case for someone out here in six-land. However, the changeover is not without its problems. Although Harry's name and address are the only ones listed on page 31, mail service to our DX members is slow, and many will continue to send correspondence to Jim, who will handle it as long as he can. Meanwhile, we encourage our members who get inquiries from DX operators to refer them to Harry.

Awards Manager Bill Risher, WB6OMH, continues to have a couple of problems among the applications sent to him. One is the lack of complete information on log entries sent in for Bars. Bill mentioned this in the Winter Bulletin, but it will do no harm to repeat here that you must submit, for each contact claimed, the 10-10 number, call sign, handle, and location. And don't forget the SASE!

The other problem has to do with call sign changes. There are just too many that go unreported for too long. Although Bill gets a copy of the latest listing every three months, even that cannot be completely correct. One thing I try to do (but must admit I sometimes forget) is to ask anyone I work who has a 1 x 2, 2 x 2, or 2 x 1 call sign, whether his 10-10 number was issued to that call sign or to one held earlier. If the latter is the case, I make a note of it on the list I send to Bill when I apply for another 100 Bar. One other thing to keep in mind: any contest or QSO Party produces a mountain of applications for Bars and other awards, and they continue to come in for some time after the event is over. This one was no exception, and Bill is swamped. Just be patient. It's a matter of first come, first served, and Bill does such a thorough job it takes time.

One of the things I've been meaning to do is to make some comment about the dedication of the 10-10 members who act as control stations for the daily net. The same ones are there, week after week, year after year in some cases, on 28,800 at 1800Z, Monday through Saturday. At the present time the control station operators are W6ANK, W6RNK, K6PTF, W6DFM, and W1WHM. In the past, there have been others of the same dedication. As you can see, most are here in 6-land, so when I check in, as I try to do daily, it's usually via relay through the courtesy of someone across the country.

Two others we have a lot to thank for are Chuck Elliott, chairman of the Rules and Ethics Committee, and Bob Watson, chairman of the Contest Committee. Chuck's committee had the job of setting up the rules for the QSO Parties, and Bob organized the Tabulation Committee which actually checked the logs and tabulated scores. Chuck, W8URK, and Bob, WA2MHL, worked in close cooperation in establishing the rules for the Summer QSO Party, which you will find elsewhere in this issue. If there are any further changes or notices, you'll find them in the summer issue. I don't anticipate that there will be any, but in this business, you never can tell what is going to happen next.

I tried to get in as much time during the last QSO Party as I could, and did manage a couple of hours, all told. Like many of you, I also had other obligations, so was unable to spend as much time as I wanted to in the contest. Bob tells me that there were more than 900 logs submitted, which makes checking them and tabulating the scores a tremendous task. That task was complicated, of course, by the wide variety of logs sent in, and by the fact that propagation was good, resulting in some very large numbers of contacts shown on a number of logs. Maybe you won't agree with some of the rule interpretations, but keep in mind that the people doing the tabulating are volunteers, and are not getting paid for the hours they are diverting from their own operating time in order to review the logs and tabulate the scores.

I've talked with Bob on the air, and he has told me some of the problems his group has run into. Here are a few:

- *Some logs are just plain illegible. If you can't be bothered to write your contest log so that it can be read, don't bother to send it in. I've suggested that such logs be ignored.
- *Some chapters waited until all members had sent logs to one local individual, then submitted these in bulk. Bob has no objection to the chapter mailings, but would like them divided into two or more mailings, so that the whole bunch doesn't wait for the very last one - and then come in late.
- *I find this one difficult to believe, but some actually sent in original station logs - and then failed to include a return SASE!
- *The clarification of the time worked rule was made because some sent in logs that showed bits and snippets of time on the air, and added these up into hours. It wasn't a violation of the rule as it then read, but was very hard to check. The revision will simplify checking, and doesn't do anyone a disservice.

That's all for this time. See you in the summer.

73, *Howard*

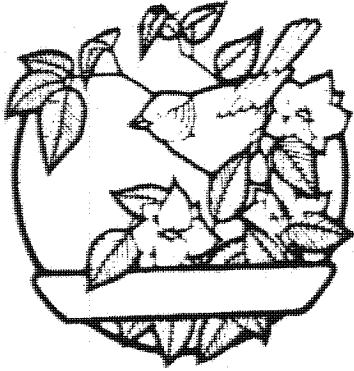

JANUARY
QUARTERLY
MEETING

by: Jo Moise - K6AYU
10-10 Recording Secretary



ALWAYS TALKING UNNECESSARILY

K6AYU

JO MOISE
17904 Gard Ave.
Artesia, CA 90701

The quarterly luncheon and installation of officers was held on January 20, 1980, at the Steak House, Knott's Berry Farm. It was sponsored by the Orange county Chapter and arranged by Judy- WA6HEL and Fred AG60.

The meeting was opened by W6WPY-Bob with the Pledge of Allegiance and a moment of silence for our silent keys. Bob expressed his thanks to all who helped make it a successful term for him and presented our new President Howard W6QIR with the gavel of office. Howard expressed his thanks to Bob for all his help in organizing his coming into office.

Howard's first order of business was to call for the election of W6ENG-George, W6EHM- Maurie, and W6WPY, Bob to the offices of appointed Directors for one, two and three year terms respectively.

The secretary's report was approved.

Judy-WA6HEL reports her Orange County Chapter of the 10-10 is actively working with visually impaired students- 5 have passed their novice exams. Two local schools have been supplied with enough donated materials to start the program. Amateurs willing to donate learning aids or amateur gear may contact WA6RNA- Vic or Judy WA6HEL.

Brief reports were made by Chapter Coordinator K6EXQ-Connie Hauck, Treasurer K6CQN--Joe Plumb, Awards manager WB6OMH- Bill Risher, and Supply manager W6DFM- Roy Ackerman.

Morrie Goldman, W6EHM reported that our difficulty in getting non-profit organization status for mailing purposes goes back to I.R.S. He is negotiating to get this resolved. Morrie is also carrying on correspondence with the 10-10 chapter in France..

AA6K- Jim reports his City of Angels net is having a hard time making their Saturday on-the-air meetings because of great band openings and consequent QRM so they may look for an alternate time and frequency.

Because this was Super Bowl Sunday, the meeting was short and I'm happy to report at least my hubby made it home in time for kick-off.

Respectfully submitted,
K6AYU

Jo

ANNUAL MEETING: The 10-10 By-laws provide for an annual meeting, to be held on the first Sunday of November of each year, for the election of officers and for other appropriate business. This year's meeting is scheduled for Sunday, November 2, 1980, and will be held aboard the Princess Louise floating restaurant, in Los Angeles Harbor. The Nominating Committee is under the Chairmanship of Mary Grancel, WA6MOF. Members with suggestions for other business to come before the meeting should communicate these to President Howard A. Bowman, W6QIR.

International of the W al World

President: Grace - K5MRU
 Founder: Frank - W4JO/SK
 Awards Manager: Bill - WB6OMH
 Editor: Chuck - WAØYNQ

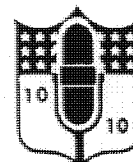

500 Bar & VP Number

676 AI1M
 677 WB3KGR
 678 WB1DBL
 679 WA6VYQ
 680 WD4OZZ
 681 WD9HQY
 682 VE2FSU
 683 WD4AQK
 684 WA6ROZ
 685 WA4NOM
 686 KA7CBO
 687 K4EVS
 688 OZ1CGW
 689 W5QLD
 690 WBØPYD
 691 WD4FFX
 692 WD4ABZ
 693 WN5MBS
 694 K7TDX
 695 WA7EZG
 696 K7QLC
 697 VE2FIT
 698 N6AUA
 699 F6FIO
 700 K9QOF
 701 W6RNX
 702 VE2YF
 703 WB9TRJ
 704 WA6GFV
 705 NØAEQ

2500 Bar & Plaque

44 W4NJS
 45 WA1TDL
 46 WA1NAD

TOP 10

BAR HOLDERS

1. K5MRU 8800
 2. WA5JDU 7000
 3. WA9LIC 6500
 4. WØRWC 6100
 5. WA6FFS 4300
 6. WBØFQD 4200
 7. W9MZZ 4100
 W6ZMX 4100
 8. WØHKU 4000
 9. K1HEF 3800
 W4YHF 3800
 10. K1EKX 3700
 W6JYT 3700

1000 Bar & Plaque

292 WA2OSE
 293 K4IJQ
 294 VE7BWO/W6
 295 DA1AJ
 296 WB4YNL
 297 WB1DBA
 298 W6DFM
 299 W1YDO
 300 WA4SFN
 301 K1CEX
 302 WA1GBQ
 303 K3YNN
 304 WB6YSK
 305 W1EQ
 306 W8NDY
 307 W4NTQ
 308 WD5DHF
 309 WD4IBT
 310 WD6FKT
 311 WD4FWE
 312 W6GCJ
 313 KB6AN
 314 WB8JET

Worked All States

241 W6PGM
 242 W8NDY
 243 W4SPR
 244 WA7OVP
 245 WB1DBA
 246 WB6FKT
 247 K5SIS
 248 VK5NES
 249 WA6VYQ
 250 WB1AJY
 251 WB7NUU
 252 WB5SKQ
 253 W4WXJ
 254 WA6POZ
 255 WB3EHR
 256 WB3IET
 257 VE2FMH
 258 VE2FSU
 259 W4NTQ
 260 AI1M
 261 WB7NGY
 262 WA4PPW
 263 ZL1LZ
 264 K3LYW
 265 WA4TLG
 266 AG9E
 267 WA4SFN
 268 WA6YJJ
 269 K6PDS
 270 WB4RRA
 271 WA4SYZ
 272 K5WZ
 273 WD5DLQ

Submitted By:
 Wm. "Bill" Risher
 Awards Manager

WB7BQP WINS



RUSS - WBØIWL

TOP TEN (Single Op)

| | | |
|-----|--------|------|
| 1. | WB7BQP | 1771 |
| 2. | WBØIWL | 1741 |
| 3. | WDØBFT | 1704 |
| 4. | WB6PVP | 1665 |
| 5. | WØPEL | 1658 |
| 6. | WA5JDU | 1562 |
| 7. | K5RPC | 1465 |
| 8. | K1DXA | 1424 |
| 9. | WDØGXR | 1401 |
| 10. | K1TVG | 1373 |

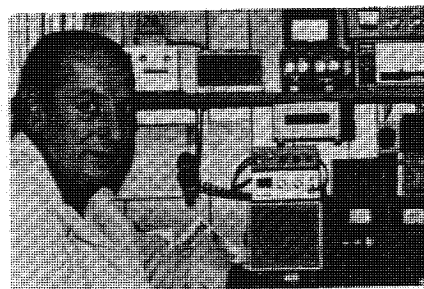

JOHN - WDØBFT

RESULTS OF THE 1980 Q.S.O. PARTY

by: Bob - WA2MHL #9779



BOB - WA2MHL

If there was any question as to the popularity of the 1980 Winter QSO party, Just take a look at the results in this Bulletin. We received a total of 956 Logs with 96 Chapters participating. We salute the Leaders on their excellent performance.

The majority of logs received were faithfully executed for which we were pleased. However, it appears there will always be a percentage of contestants who are un-familiar with operating in contests and prepare their logs in a haphazard manner. This makes the work of checking logs very difficult.

I wish to thank all those on the "Tabulation Committee" for their conscientious work in assisting with the project. Members of the group are: WB2SUH, Larry; WB2MAN, Rich; WB2ZSW, John; WB2SXT, Bill; WB2SHZ, Bob; WA2JOV, Stu; WA2VVX, Art; K2HTO, Marty and last but not least W2KDI, Jack. Also wish to thank the following for forwarding misdirected logs; K5MRU, Grace; WB6MGM, Lee; W8URK, Chuck; WA1AKS, Bob; WA1ZXB, Dan; and WB1FTQ, Harry.

The LIARS chapter will tabulate the results of the 1980 Summer QSO party in July. It would be helpful if all participants would follow the rules and prepare their logs carefully. Please include a summary for each log and mail early.

U.S.DISTRICT LEADERS

(Single Op)

| | | |
|---------|--------|------|
| Dist. 1 | K1DXA | 1424 |
| Dist. 2 | WA2JQK | 580 |
| Dist. 3 | WA3TRI | 611 |
| Dist. 4 | WA4ZXA | 735 |
| Dist. 5 | WA5JDU | 1562 |
| Dist. 6 | WB6PVP | 1665 |
| Dist. 7 | WB7BQP | 1771 |
| Dist. 8 | WD8BXG | 717 |
| Dist. 9 | WB9ZBG | 768 |
| Dist. Ø | WBØIWL | 1741 |

U.S.DISTRICT LEADERS

(QRP Op)

| | | |
|---------|----------|-----|
| Dist. 1 | N1API | 489 |
| Dist. 2 | KA2BPT | 301 |
| Dist. 3 | K3LYW | 305 |
| Dist. 4 | N4AOJ | 180 |
| Dist. 5 | KA5BYF | 596 |
| Dist. 6 | WB6SYJ | 784 |
| Dist. 7 | N7AHF | 883 |
| Dist. 8 | N8LA | 132 |
| Dist. 9 | WA6BCN/9 | 572 |
| Dist. Ø | WØAUT | 533 |

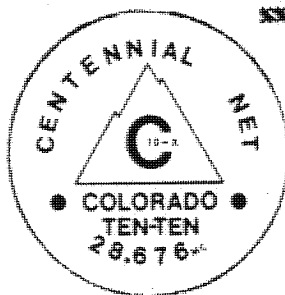
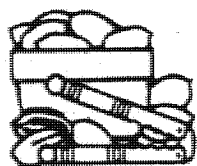

Chapters



| | |
|-----------------------|-------------|
| Nutmeg (86) | 14574/27691 |
| Colorado (28) | 8768/16047 |
| Bay Area (43) | 8427/15949 |
| Sky Blue Waters (34) | 5409/10036 |
| Cradle of Lib. (39) | 4284/8344 |
| Cliff Dwellers (26) | 4154/7961 |
| Mokan (28) | 4041/7542 |
| Minute Men (34) | 3811/7360 |
| Rep. of Texas (18) | 3840/7161 |
| Dallas Cowboys (16) | 3588/6756 |
| Houston S.H.O.T. (13) | 2464/4621 |
| Cinnabar Mtn. (6) | 2495/4536 |
| C.A.T.T. (22) | 2219/4289 |
| Gateway (12) | 2219/4126 |
| Ocean State (18) | 2082/4018 |
| Golden Bears (9) | 2067/3934 |
| Cascade (8) | 1931/3569 |
| Blue Bonnet (6) | 2003/3458 |
| White House (19) | 1795/3447 |
| Twin Tiers (15) | 1827/3401 |
| Trotters & Pac. (13) | 1773/3313 |
| Chief Seattle (10) | 1720/3241 |
| All Am. City (15) | 1714/3210 |
| Rio Grande (5) | 1640/3085 |
| City of Angels (6) | 1530/2859 |
| Pikes Peak (6) | 1503/2856 |
| QRP Chapter (5) | 1509/2704 |
| L.I.A.R.S. (14) | 1303/2537 |
| Grand Canyon (2) | 1401/2522 |
| City of Lights (21) | 1336/2515 |
| Land of Lincoln (12) | 1322/2486 |
| Chehaw Council (11) | 1175/2223 |
| Noreaster (13) | 1168/2220 |
| Devils Triangle (11) | 1013/1886 |
| North Star (11) | 875/1653 |
| Crazy Eights (10) | 939/1595 |
| Old North State (10) | 859/1546 |
| River City ARCS (2) | 822/1541 |
| Chief Anderson (6) | 826/1539 |
| Electric City (18) | 754/1422 |
| Sun Coast (10) | 633/1235 |
| Comm. Perry (4) | 652/1210 |
| Staten Island (4) | 581/1134 |
| Black Hawk (9) | 595/1124 |
| Hoot Owls (3) | 537/1037 |
| Thunderbird (3) | 549/1019 |
| Music City USA (5) | 500/962 |



| | |
|---------------------|---------|
| Sun Country (1) | 489/893 |
| City of Perris (3) | 470/886 |
| 10 Bar X (2) | 472/875 |
| Berlin Bears (5) | 486/868 |
| Wyoming (3) | 443/837 |
| Flour City (4) | 429/828 |
| Blue & Grey (5) | 423/798 |
| Green Country (4) | 411/782 |
| Maryland D.C. (7) | 383/757 |
| North Nevada (5) | 366/719 |
| Mark Twain (4) | 377/703 |
| Tulip (2) | 360/677 |
| City of Roses (2) | 304/662 |
| Tri-City (2) | 311/580 |
| Heart of Dixie (5) | 292/577 |
| Crater Lake (1) | 299/568 |
| Possum Trotters (8) | 286/562 |
| Golden Triangle (2) | 294/560 |
| Edmonton (1) | 275/540 |
| North Georgia (1) | 271/499 |

| | |
|------------------------|---------|
| Golden Spike (2) | 238/451 |
| Down Under (4) | 206/396 |
| Little Mermaid (2) | 184/343 |
| No. San Joaquin (3) | 168/330 |
| Michigan Robins (2) | 157/300 |
| Tarchang (2) | 169/298 |
| Delaware Valley (4) | 148/295 |
| Sooner (2) | 148/293 |
| Lighthouse (2) | 147/289 |
| Palo Duro (2) | 146/286 |
| Heart of Texas (1) | 110/217 |
| Anthracite Breaker (2) | 96/187 |
| Old Fort (2) | 84/163 |

| | |
|-----------------------|--------|
| Hernandarius (2) | 76/148 |
| Alaskan Iditarod (1) | 76/146 |
| Truth or Conseq. (1) | 73/134 |
| Bauxite (1) | 63/124 |
| Lindbergh (1) | 56/112 |
| Festival City (3) | 62/111 |
| Cypress (1) | 56/110 |
| Sitters (1) | 45/86 |
| Cowtown (1) | 37/73 |
| Mich. Water Wond. (1) | 35/66 |
| Big Foot (1) | 23/45 |
| Welcome Stranger (1) | 21/42 |

| | | | | | | | |
|--------|----------|----------|---------|----------|---------|----------|---------|
| K1DXA | 811/1424 | WB10RR | 141/276 | WALUHG | 61/119 | WB2SXT | 107/212 |
| K1TVG | 754/1373 | WB1ENO | 141/274 | WB1FCO | 59/116 | WA2MHL | 109/211 |
| W1GUC | 501/897 | WB1BYU | 135/267 | N1CQ | 60/113 | KA2BJU | 108/202 |
| WB1FTQ | 489/890 | KALBOW | 137/261 | KALEV | 54/107 | KA2CQJ | 106/199 |
| WB1BXS | 395/743 | N1AKK | 131/260 | K1ZOC | 53/101 | N2ARR | 100/195 |
| K1VOF | 372/682 | WALNAD | 129/252 | WALSMH | 51/100 | W2VHX | 96/188 |
| KALBFC | 362/676 | *K1GZM | 126/252 | W1BXM | 46/92 | WA2EKK | 92/177 |
| WALUZH | 344/639 | VE3FLU/1 | 125/246 | W1BXZ | 45/90 | WA2TNN | 84/163 |
| WALWPJ | 326/615 | WALTTC | 125/245 | W1CTR | 45/90 | WA2GEA | 79/151 |
| WALZNT | 299/588 | WB1ECL | 122/244 | W1EOP | 44/88 | *WA2TTI | 81/150 |
| WB1ENW | 303/577 | WALBJI | 122/243 | K1JOD | 43/86 | WA2WGS | 71/142 |
| W1RZO | 305/568 | WB1BVS | 123/238 | KALBBW | 40/80 | *WB2EVF | 74/141 |
| K1UNA | 283/531 | *W1MXI | 117/231 | W1KTV | 38/76 | WA2GDE | 70/139 |
| K1CEX | 278/530 | WB1DSL | 116/230 | WALTJB | 35/68 | KA4DHY/2 | 68/136 |
| W1CICQ | 278/526 | WB1EPD | 116/229 | KALBEJ | 35/66 | W2YWK | 57/113 |
| W1YDO | 275/526 | W1FFT | 116/228 | *K1UR | 32/64 | WB2ZSW | 56/112 |
| WALVOA | 271/517 | W1BKH | 115/228 | WB1EMB | 30/60 | N2AVI | 52/104 |
| K1LXJ | 259/501 | *KALBZ | 116/226 | K1MRV | 29/57 | N2BFM | 55/103 |
| N1API | 257/489 | WB1GLZ | 115/224 | W1GN | 26/52 | KB2CT | 53/101 |
| W1UKD | 260/485 | K1PDX | 112/222 | W1OGT | 26/52 | WA2JPE | 50/98 |
| W1EQ | 249/485 | KALBFG | 114/215 | K1AZ | 26/51 | WB2WZB | 47/90 |
| K1JDP | 248/471 | K1MDX | 111/215 | WALDHH | 26/51 | W2KDI | 45/88 |
| WALTDL | 242/466 | K1EAX | 107/214 | W1HAC | 24/48 | *K2PI | 43/86 |
| WB1CJS | 278/456 | WB1DBA | 111/212 | W1MB | 23/46 | WB2STS | 44/80 |
| W1TRU | 241/447 | WALVHU | 108/212 | WB1BPA | 22/44 | WA2HGE | 40/79 |
| W1PPH | 233/445 | WALNRG | 106/212 | N1AGG | 20/40 | WA2KLS | 40/73 |
| WB1GMM | 218/422 | AD1P | 108/211 | W1ACL | 18/36 | KA2APM | 37/70 |
| W1ENO | 218/417 | N1AOK | 104/203 | WALZXY | 15/28 | KB2LG | 35/67 |
| WB1EOP | 215/416 | KALADX | 102/202 | WB1CLK | 14/24 | WA2RRS | 34/67 |
| WALVCU | 218/414 | KALBLV | 105/200 | K1JVB | 13/23 | WB3BTQ/2 | 33/64 |
| K1PMJ | 213/411 | W1KK | 104/198 | W1JZU | 12/23 | WA2J0V | 31/62 |
| K1YWW | 208/409 | K1SSO | 101/198 | KALAX | 9/18 | KB2HQ | 30/54 |
| W1DSK | 208/406 | W1RMR | 100/198 | K1DW | 8/16 | WA2BXT | 21/42 |
| W1TAM | 209/392 | AE1S | 100/197 | K1GRB | 8/16 | WB2DDE | 20/40 |
| WB1ENI | 197/379 | W1YK | 106/193 | | | WB2ZOO | 17/34 |
| W1KZH | 193/369 | AD1I | 97/193 | WA2JQK | 331/580 | W2BKH | 17/34 |
| K1DDY | 191/365 | K1EFU | 96/184 | K2HLC | 309/569 | WB2QFH | 18/31 |
| K1HEF | 188/360 | K1SVP | 98/181 | WA2KQN | 292/567 | WA2BSE | 12/24 |
| K1IUA | 186/358 | K1VHF | 93/180 | K2QIE | 300/557 | WA2ARQ | 10/20 |
| K1NIL | 182/356 | N1AV | 94/178 | WA2OSE | 281/526 | WB2MAN | 9/18 |
| W1NC | 170/337 | N1AUR | 91/178 | N2VA | 256/476 | W2PKY | 7/14 |
| N1JW | 178/336 | AF1P | 90/178 | AF2L | 227/433 | WB2OJA | 7/14 |
| WB1PMZ | 171/334 | N1AFU | 85/166 | WA2OIZ | 201/383 | W2CPA | 7/12 |
| KLAS | 165/326 | WALVON | 84/166 | W2JHL | 173/340 | WB2SHE | 7/7 |
| K1YOU | 168/324 | N1ADY | 84/166 | WA2JZB | 179/339 | K2HTO | 3/6 |
| K1QPD | 167/324 | W1ZXA | 81/161 | WB2PGU | 164/323 | | |
| K1VWI | 163/321 | K1NCL | 80/160 | WB8OIF/2 | 164/321 | WA3TRI | 324/611 |
| WB1FXI | 165/313 | W1MME | 83/154 | *KA2BPT | 162/301 | KA3ARQ | 301/563 |
| ALIM | 168/309 | WALRRW | 75/146 | WA2RBJ | 149/293 | WB3JWJ | 284/512 |
| WALAKS | 160/308 | KA1CBJ | 74/146 | WA2VVX | 152/285 | W3DQI | 264/498 |
| WB1DXG | 155/307 | W1TTO | 74/144 | WB2GEX | 158/284 | K3FFG | 246/482 |
| WALZLK | 152/302 | W1FD | 74/143 | WA2SUH | 145/281 | W3SCS | 240/454 |
| K1NFE | 165/300 | *K1MAL | 71/141 | *WA2AWS | 153/278 | KA3ART | 236/427 |
| W1FHP | 156/297 | WALTZY | 70/140 | WALYWH/2 | 141/269 | WB3KHF | 227/418 |
| WB1FXZ | 150/296 | WB1DAR | 71/137 | W2KZE | 130/258 | WB3IET | 208/381 |
| K1EPI | 156/294 | WLAUQ | 67/133 | N2AQT | 127/250 | K3ALQ | 198/369 |
| N1AFW | 142/283 | AE1L | 65/128 | WA2GUM | 117/231 | WB3FRN | 181/355 |
| W1RGF | 141/279 | K1CKD | 64/127 | WA2PHA | 114/223 | WB3KHI | 183/351 |
| WB1ARU | 142/278 | K1UIC | 64/125 | AC2J | 113/221 | WB3FGU | 176/336 |
| | | WALYZA | 62/122 | WB2JPD | 108/214 | K3YNN | 171/332 |
| | | WALWXS | 60/120 | KA2BPC | 108/212 | W3IQS | 170/330 |
| | | WALRED | 61/119 | | | | |

| | | | | | | | |
|---------|---------|--------|---------|---------|----------|---------|---------|
| K3LDE | 167/326 | W3DYX | 27/54 | K4EKX | 62/121 | WD5DLQ | 313/586 |
| WB3CVK | 158/305 | W3ETB | 22/44 | WA4NOM | 61/118 | WB5THD | 301/561 |
| *K3LYW | 157/305 | AD3D | 20/40 | WA4TLG | 62/116 | W5GVP | 292/555 |
| N3ARS | 154/298 | WB3BTR | 19/38 | N4BOI | 59/116 | N5BET | 292/542 |
| K3KSY | 137/272 | KA3BOG | 18/35 | WB4WDK | 57/110 | KE5M | 285/540 |
| WB3CVQ | 140/271 | K3SGP | 11/22 | K4HTU | 56/110 | WD5HBX | 285/540 |
| WB3HEP | 139/264 | N3AQO | 8/14 | KA4KBD | 55/106 | AB5X | 281/532 |
| KA3ANG | 136/258 | | | WD4AEX | 51/99 | WD5BHN | 280/530 |
| WB3IFE | 121/240 | | | W4PPQ | 51/97 | WB5QWR | 281/524 |
| KA3AVA | 126/232 | WA4ZXA | 411/735 | KB4PD | 50/95 | WD5FLZ | 250/483 |
| WA3SRE | 114/227 | WA4NPO | 305/561 | W4NXM | 49/92 | K5DIT | 256/464 |
| WB3LFS | 118/227 | WD4JDV | 302/548 | K4WP | 44/88 | N5BFO | 266/462 |
| K3VY/m | 117/226 | WD4PWE | 271/499 | WD4GMD | 43/86 | WB5UVX | 241/452 |
| WA3WQM | 117/225 | K4QHH | 253/471 | W4DWN | 42/84 | W5TLS | 244/450 |
| WA3BKG | 117/225 | W4NJS | 260/468 | N4RE | 42/82 | K5IS | 224/424 |
| W3DCT | 112/221 | W4ERM | 232/409 | KA4ACU | 41/82 | WB5RPJ | 216/419 |
| WB3BRC | 111/218 | KB4AJ | 226/408 | N4BPV | 41/82 | WN5MBS | 216/411 |
| WB3ABS | 100/200 | WB4YQG | 210/400 | WA4ZQF | 43/81 | WD5DVX | 210/404 |
| WB3KHE | 108/199 | WD4IBO | 207/386 | N4AVE | 41/80 | WB5UBS | 207/394 |
| KA3BMO | 100/190 | WD4PXX | 203/378 | WA4WPW | 41/80 | W5NNL | 203/378 |
| WB3HIK | 96/180 | N4CDZ | 200/346 | WD4HUV | 40/80 | W5LAK | 181/346 |
| *WB3ABH | 92/180 | WD4JXF | 182/343 | KA4DWG | 40/78 | W5UFA | 178/341 |
| WA3RBQ | 91/177 | WD4MPG | 180/339 | WD4ENY | 37/73 | KA5CKT | 171/332 |
| N3AKK | 89/174 | WD4IXE | 173/325 | KB4IY | 37/71 | WD5ACI | 161/303 |
| W3PWG | 86/170 | WD4LTW | 191/312 | WA4MGJ | 35/70 | KA5CEH | 158/302 |
| W3VMN | 85/167 | K4YEH | 159/304 | WD4LYU | 35/69 | W5LSZ | 145/287 |
| WB3APA | 84/166 | WA4SYZ | 154/304 | KB4NJ | 34/65 | N5AQJ | 135/269 |
| WA3RUW | 82/162 | WD4IQA | 163/289 | N4BAV | 33/64 | N5AQR | 133/257 |
| WA3GTR | 81/160 | WA4AUD | 146/271 | K4FRG | 31/62 | WD5BFO | 130/253 |
| WB3ICC | 77/148 | WD4PVI | 143/270 | N4AGE | 28/56 | WB5WAJ | 132/251 |
| KA3AVB | 71/139 | WD4IBT | 133/256 | KB4UY | 27/52 | WD5GGL | 137/250 |
| K3FOC | 70/138 | WD4LMJ | 132/254 | W4NTQ | 26/52 | WB5TRI | 132/243 |
| WB3HAH | 67/134 | WD4RIL | 131/246 | W4GRO | 26/50 | W5KNE | 120/234 |
| KB3CK | 68/133 | K4HAV | 115/216 | WA4SSR | 27/49 | WD5BJG | 119/231 |
| WB3AVF | 67/130 | WD4IBP | 111/216 | KA4BPW | 22/42 | K5HGL | 120/224 |
| WB3EHR | 62/120 | WA4MOJ | 115/215 | *W4MNZ | 20/40 | WB5TPN | 112/221 |
| KA3CMR | 63/117 | WD4ICC | 110/213 | W4EHF | 16/32 | WB5KMN | 110/217 |
| W3CDG | 56/112 | W4WHM | 108/209 | WD4HFV | 16/32 | WD5GLJ | 110/212 |
| W3HMP | 58/112 | WA4SFN | 100/200 | KB4H | 15/30 | WD5DSF | 109/211 |
| K3DYX | 56/111 | WD4ARZ | 100/200 | KA4AEF | 12/24 | N5ANN | 106/210 |
| N3AQL | 60/111 | W4BLL | 103/196 | N4JO | 11/21 | W5HKA | 104/204 |
| WB3KTU | 50/100 | WB4JEM | 102/196 | WB4ZJS | 9/18 | W5KMN | 103/200 |
| KA3ARS | 50/99 | KB4JI | 102/193 | WD4BXA | 9/18 | K5TRZ | 101/198 |
| WB3HNZ | 50/99 | WB4IGI | 100/193 | | | W8HQ/5 | 94/184 |
| K3LBM | 49/98 | N4SN | 98/192 | | | WB5YKD | 86/172 |
| WB3CPW | 49/96 | *N4AOJ | 96/180 | WA5JDU | 894/1562 | K5DEC | 85/167 |
| W3HRD | 48/93 | WD4EPL | 92/178 | K5RPC | 814/1465 | *WB5UXL | 81/156 |
| WB3IHC | 46/92 | W4WXJ | 85/168 | WD5DHF | 742/1340 | W5VVO | 82/155 |
| AB3V | 45/90 | W4MM | 82/158 | K5MRU | 627/1155 | K5KNA | 79/154 |
| WA3YPS | 40/80 | W4ESE | 79/154 | WB5WXR | 494/923 | K5QQT | 75/148 |
| WB3CWA | 39/77 | W4LHP | 79/153 | WB5TXP | 476/893 | W5JMC | 73/146 |
| W3HJB | 37/73 | WB4MVK | 80/152 | WB5ZCV | 451/831 | WD5DTA | 75/144 |
| WB3GWS | 34/68 | WA4VWG | 80/151 | WB5TKR | 424/789 | N5AFV | 74/143 |
| WA3YJA | 33/66 | KA4HNV | 81/148 | K5SIS | 416/787 | W5OPZ | 74/142 |
| WA3YJX | 31/62 | N4ATP | 76/142 | W5MBO | 416/785 | K5QKY | 72/141 |
| AE3U | 30/60 | KA4DDY | 69/133 | WA5RNV | 418/779 | WB5WDV | 68/136 |
| WB3FOS | 30/60 | K4EVS | 67/133 | N5PJ | 432/773 | *WD5GCC | 73/134 |
| WB3CQN | 30/60 | N4AKW | 66/132 | W5AFK | 402/761 | WB5UDX | 67/132 |
| N3AKX | 30/60 | WA4QBX | 67/131 | WB5RQM | 406/757 | WB5LSW | 66/125 |
| W3UHM | 30/58 | K4YFH | 65/130 | N5AYH | 398/753 | W5BIJ | 63/124 |
| *W3TB | 29/57 | WB4PHW | 65/129 | K5RF | 327/612 | WB5ZGP | 62/121 |
| WB3CWR | 31/55 | K4UC | 63/124 | WD5BHP | 322/608 | W5QF | 59/116 |
| | | WD4ENZ | 62/124 | *KA5BYF | 316/596 | | |

6

7

8

9

| | |
|------------|---------|
| WB9ZBG | 424/768 |
| * WA6BCN/9 | 314/542 |
| WA9FTO | 188/359 |
| W9JZE | 183/347 |
| W9UWP | 166/318 |
| WD9JDR | 160/312 |
| WB9VPX | 171/310 |
| AD9K | 161/301 |
| WA9VCT | 155/301 |
| W9ZGP | 157/293 |
| AG9PE | 121/229 |
| WB9RLX | 117/227 |
| AI9U | 119/223 |
| N9UN | 127/218 |
| K9QOF | 110/210 |
| WA9RJP | 104/203 |
| WB9NYC | 100/190 |
| W9BPU | 109/186 |
| W9PQH | 97/179 |
| WB9UQY | 92/174 |
| KA9BWI | 83/157 |
| KA9FRH | 82/156 |
| K9RQT | 79/154 |
| WD9FVE | 78/146 |
| N9AMQ | 75/144 |
| WD9DYT | 64/123 |
| K1TH/9 | 61/119 |
| WB9OBX | 63/116 |
| W9HDT | 56/109 |
| K9JZB | 55/109 |
| K9FZV | 53/106 |
| W9ETU | 55/104 |
| WB9TNQ | 50/96 |
| WB9LEF | 48/95 |
| WB9GTC | 45/86 |
| WB9TRJ | 41/82 |
| W9KCM | 42/81 |
| WB9HUM | 41/80 |
| WB9JDP | 42/77 |
| WA9WEO | 38/76 |
| W9QWM | 37/71 |
| N9AVA | 34/67 |
| WD9CMB | 34/67 |
| K9HKF | 34/66 |
| WB9UNY | 33/60 |
| WB9NRK | 30/56 |
| K9WED | 28/56 |
| WD9DKL | 26/52 |
| WB9LUK | 25/47 |
| W9TDU | 23/44 |
| WB9RQA | 21/42 |

| | | | | | | | |
|----------|----------|--------|---------|--------|--------|---------|---------|
| KA9BQM | 18/36 | WD0CYC | 191/362 | WD0BXU | 68/131 | ZF2BD | 349/581 |
| AG90 | 17/34 | WB0VHE | 189/356 | WA0RVG | 66/129 | 6Y5DA | 278/429 |
| W9BKK | 16/30 | WA0OTO | 189/348 | W0POF | 68/128 | VP2ML | 63/108 |
| N9AVB | 13/26 | N0ARE | 171/337 | WD0DDO | 66/127 | | |
| WA9TRG | 12/24 | WB0UMG | 185/336 | WD0CPB | 62/119 | HP3XHG | 375/699 |
| K9EUI | 12/24 | WB0YEA | 174/329 | WD0BQP | 62/118 | | |
| W9PWO | 10/20 | KA0APT | 172/329 | W0WW | 59/116 | G3VOF | 183/344 |
| N9ASC | 3/6 | WB0SXM | 167/320 | WD0FVV | 61/115 | G4IJW | 85/153 |
| | | N0AOK | 172/319 | WD0EMS | 59/115 | GD4HOX | 86/143 |
| | | K0SR | 169/315 | WD0HYL | 61/111 | | |
| | | WB0UYK | 165/315 | WD0FCX | 56/111 | 9K2DR | 225/286 |
| WB0IWL | 993/1741 | WA0HHQ | 164/315 | K0CSE | 55/110 | | |
| WD0BFT | 970/1704 | W0GAX | 166/300 | K0MYD | 58/109 | JA3XRC | 156/273 |
| W0PEL | 939/1658 | N0AMS | 155/298 | WD0CPA | 57/108 | JR3RVA | 13/25 |
| WD0GXR | 780/1401 | W0ECN | 161/295 | W0PUR | 56/106 | | |
| WD0ASM | 729/1319 | WB0JES | 160/295 | WA0YNQ | 54/106 | DJ0UC | 311/538 |
| W0RSR | 583/1094 | WB0WAE | 153/293 | WB0TNY | 58/105 | PA3ABW | 206/382 |
| W0TRD | 539/989 | WB0SEN | 151/286 | N0ALG | 55/102 | DK1AF | 195/340 |
| N0AEQ | 523/952 | W0GXY | 149/282 | W0ECR | 52/100 | OZ2YE | 189/338 |
| K0HOA | 462/875 | KB0DM | 146/280 | K0PVI | 51/98 | PA3AEB | 154/295 |
| WA0TOY | 456/843 | N0CC | 143/280 | WD0DWI | 50/97 | DF200 | 113/220 |
| N0ASH | 453/826 | WB0SXN | 145/270 | K0URK | 49/95 | IV3PUE | 122/210 |
| KH6JMG/0 | 425/797 | WB0FKR | 140/270 | KB0AQ | 48/95 | DL8HD | 113/185 |
| K0PHF | 390/769 | KA0DIT | 140/261 | KB0ED | 46/88 | OZ1BAO | 94/174 |
| N0CI | 390/738 | KA0DJJ | 140/261 | WB0SNS | 42/83 | DF8XC | 100/173 |
| WB0EPB | 365/691 | WB0LYX | 128/255 | N0BFH | 41/80 | OZ1CGW | 90/169 |
| N0AQK | 384/686 | KA0FSL | 131/254 | WD0HID | 38/72 | DL7QG | 92/151 |
| N0AUL | 365/675 | WD0ATF | 129/254 | W0RTY | 40/71 | DL7XR | 75/144 |
| W0LNH | 335/645 | W0EI | 129/253 | W0CYY | 36/71 | SM5DYC | 77/140 |
| W0AMR | 334/638 | W0RBB | 127/248 | W0GW | 35/69 | F6CSK | 69/131 |
| W0QKY | 304/571 | WD0DHH | 128/248 | WB0DCX | 36/67 | DL7ZR | 65/126 |
| WA4FHA/0 | 308/568 | WA0BBA | 128/246 | W0MCT | 32/64 | DA2HS | 60/115 |
| WA0BOE | 314/567 | WD0GJH | 132/243 | W0SYU | 30/58 | DF5PM | 59/114 |
| WB0SYT | 300/561 | WB0SDW | 126/242 | KA0DDI | 28/54 | DL7SU | 59/107 |
| W0ERZ | 301/558 | WA0EWJ | 127/241 | WB0FTB | 27/54 | ON5CK | 51/101 |
| WB0PRS | 289/556 | AG0G | 116/219 | W0JEC | 26/52 | OR7CU | 55/97 |
| KB0EK | 284/549 | WD0AST | 116/219 | K0JQG | 26/51 | *DK8XT | 21/42 |
| *N0AUT | 285/533 | WB0QKN | 111/215 | WA0IVR | 26/50 | HB9BRQ | 22/39 |
| N0AWD | 277/528 | WN0FAO | 113/214 | WB0UXB | 27/48 | | |
| N0ACD | 274/516 | W0JDP | 108/207 | WB0VPA | 22/43 | VK5NUW | 46/82 |
| N0BEI | 265/500 | WB0TOH | 104/203 | WA0LVL | 20/39 | VK5NPS | 21/42 |
| WD0CYD | 250/483 | WD0HTU | 102/199 | WA0VHX | 20/35 | VK5NDB | 20/38 |
| WB0UUD | 251/470 | W0NPN | 107/197 | W0QHY | 17/34 | *VK5NJQ | 11/19 |
| WD0CPC | 239/465 | WA0AUU | 104/194 | WA0JRJ | 17/33 | VK5NOK | 5/10 |
| WA0QNZ | 250/458 | WB0CFF | 100/193 | W0WUZ | 16/30 | | |
| WA0PBQ | 239/456 | K0WZS | 96/184 | W0RTV | 15/30 | | |
| W0ZH | 241/426 | WB0RBH | 94/184 | N0ANJ | 6/10 | ZL1KQ | 109/205 |
| WB0WSZ | 223/426 | KB0CP | 91/179 | | | ZL1HW | 53/106 |
| WB0FQD | 219/418 | WB0RHR | 86/169 | | | ZL1TB | 37/71 |
| WB0SNG | 210/406 | K0WEX | 86/168 | | | | |



UP-COMING MEETINGS:

14

- April 20'80 10-10 International Quarterly Meeting in Los Angeles, Calif. Sponsored by the City Of Angels Chapter. Contact Karen Upcraft-WA6VPM, 19646 SYLVAN Street, Reseda, CA 91335.
- April 26'80 Dayton Hamvention, Dayton, Ohio 10-10 Forum sponsored by the CATT Chapter. Contact Bill-W8PJY, 9807 Daly Rd., in Cincinnati, Ohio 45231.
- April 26'80 Klamath Basin Amateur Radio Assoc Demonstration, Klamath Falls, Oregon. 10-10 Activities sponsored by the Crater Lake Chapter. Contact Don-K7TDX, 1523 Wilford Ave., Klamath Falls, ORE 97601.
- May 10'80 Sky Blue Waters' 10-10 Qualifying Day This special day 28.715mc will be monitored and one contact will qualify for the basic certificate. Send logs & \$1 to NØBEI.
- May 17/18'80 15th Annual Los Angeles Amateur Radio Conv., Burbank, Calif. This event sponsored by Lockheed Employees Recreation Club with Morrie-W6EHM & Norm-W6IRT speakers at a D-10 Forum and Booth.
- June 1st until Sept 1st'80 Heart of Texas Chapter Contest This contest will feature radio gear as prizes. Contact Doc-WB5KMN for full information.
- June 7/8'80 Mo-Kan Chapter QSO Party. 0000Z Jun 7th until 2400Z Jun 8th. Any 5 contacts with Mo-Kans gets special QSL card. Send logs to WAØPBQ. Contact Mel-WBØOTW.
- July 19/20'80 10-10 Summer QSO Party (see page-32 for full details)
- July 26/27'80 ARRL National Conv., Seattle, Wash. 10-10 Booth & Forum sponsored by the Chief Seattle Chapter. Contact Carl-W7HUL.
- Aug 1-to-3'80 West Yellowstone Nat'l Hamfest, Montana. W7SP/W7DBO (Jake) will be on the air to give Montana contacts. One week prior he will be mobile in Wyo for those that need that state.
- Aug 16'80 Sky Blue Waters QSO Party The frequency on 28.715mc will be monitored all day. Logs to be sent to WØTRD.
- Nov'80 ARRL Florida Conv., Clearwater, Fla. Booth & Forum sponsored by the Suncoast Chapter.
- Nov 1/2'80 2nd Annual Commadore Perry QSO Party Erie, Pa. Obtain details from WB3KGR.
- Nov 8/9'80 4th Annual Houston Ham-Bash, Houston, Tex. Sponsored by the Houston SHOT Chapter. Send SASE to WB5FII for details.

Congratulations are in order for Jim - W4YHF for his efforts in producing a very fine Guide to 10-10 Awards. Cost is \$2.50 to Jim Beswick, 11 Valley Forest Lane, Smyrna, Ga 30080. The fee includes a 30 day follow-up containing corrections and additions to the original issue. As a suggestion to Chapters when you send the Co-Ord (Connie) any information on changes to your chapter's awards, why not send Jim a copy also so he can up-date his Guide. Also be sure to send Mickey - WB5TKR any changes in your chapter's nets so he can up-date his net listing to be published in the Summer Edition of the 10-10 International News.

Rex-WD5INS wrote to me to announce that the Paper Chasers Net had it's first contest for 1979 and that Robert - WA5JDU has won it with 12,135 points. Rex will soon be WD5INS/DL as he will be in Germany for the next three years.

A tally of the reports from the six NCS stations of the 10-10 net (WB6QJN, W6DFM, W6ANK, WA6NOP, K6PTF and K6PJO) adds up to a grand total of 8,546 check-ins for 1979. Fantastic....!

On page 32 of the Winter Bulletin I mentioned the need for all to observe my deadlines, but once again photos and items arrived too late for this edition of the 10-10 International News. Please keep in mind that photos should be sent directly to me before deadline. The deadline for the Summer Edition is June 10th, 1980.

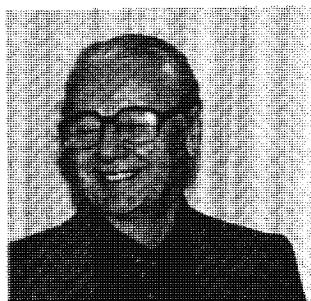

GIL-VE2BAX

During a QSO in Feb with Gil - VE2BAX, he mentioned that he would be in Denver to visit his daughter and he would try to stop by my QTH for an eyeball. Sure enough he did and while visiting with Gil I learned that he was a charter member of the Johnny Canuck Chapter back in Montreal. During that QSO I mentioned, we talked about Denver and failed to mention anything about 10-10, so it was a surprise to Gil when he stepped into my shack to see the Spring Edition of the 10-10 International News being put together on my drawing board. It was then he found that I was the Editor and I found out that he was a Johnny Canuck. Small world!

Ten Meters is still plagued by those inconsiderable, impolite and lowdown stinkers who insist on tuning-up on top of established QSO's and THEN asking if the frequency is in use! Well thats the way it is on ten in the Spring of Eighty. See you next ussue, 73. Chuck

MESSAGE TO Ø-LAND 10-10'ERS...

from: John - NØADJ
Ø-Land Regional Manager



Thanks everyone for the fine co-operation and kind words I have received in the past year. I have noticed a lot of people with changes in their calls, addresses etc, who do not report it until they renew. Please, if there are any changes in your membership information, or if you know of a recent silent key, report it immediately. Having accurate records helps you as well as it helps us. It will also contribute to insuring your uninterrupted reception of the 10-10 International News each quarter.

District Ø Chapter Heads please take note: I have been sending a list of Ø awards and nets to all new members and I am due to update this list. I request that you send me all information concerning your chapter's awards and nets no later than May 15th, 1980 so I can these updated listings made up and ready for new members.

73, enjoy the band and I'll see you on 10, John.

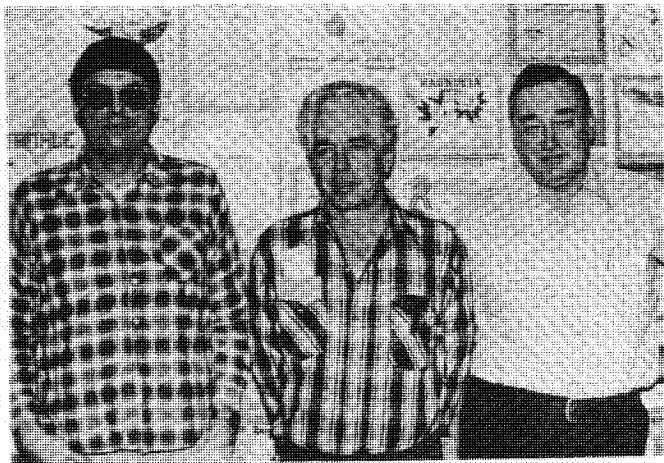

WAØHQQ, KAØDFT & WDØGJH

M
O
*
K
A
N
*
T
E
N
N
E
R
S

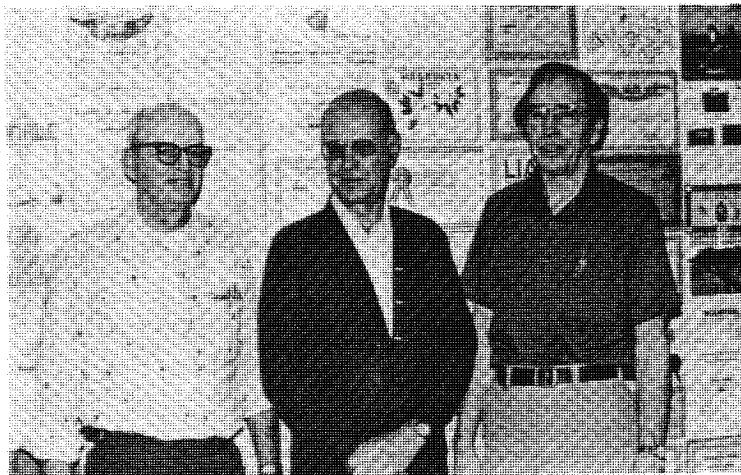

WAØBOE (CM), WBØOTW (CH) & WBØPBQ

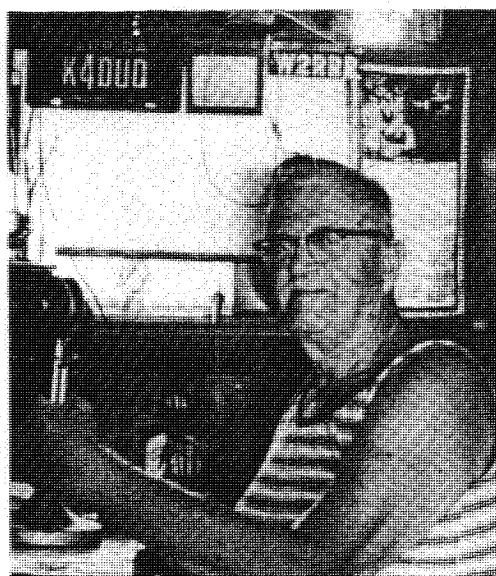

K4DUQ - Jim

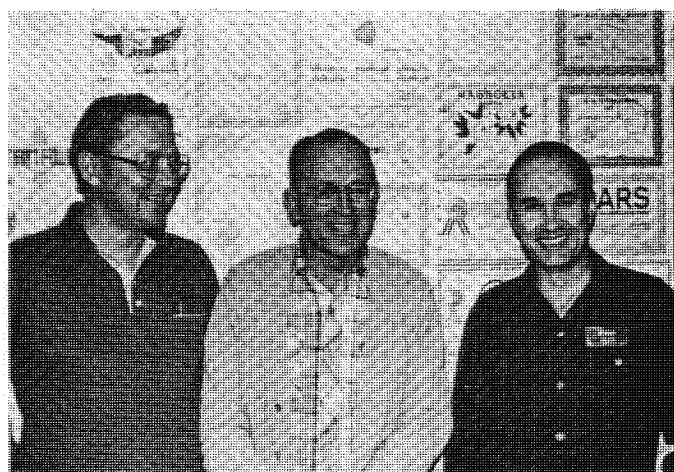

WØGKY, WBØQKN & WDØAIF



VK3NDX with Xmas
cake for Flagstaff
Chapter

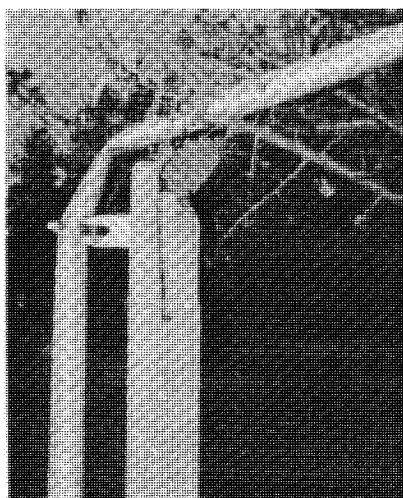

W7IDZ's 23½' 10
meter vert after
wind storm



Charlotte-WD4BSX C/M for
the Cradle Of The Confed-
eracy Chapter. (her OM is
C.H. Bob-WD4BTX)



Republic of Texas Chapter:
N5BFO, WB5WXR, WD5DHF, W5OPZ (CM), WB5RQM (CH)
WB5TXP, WB5ZCV, N5ANN & WA5JDM.

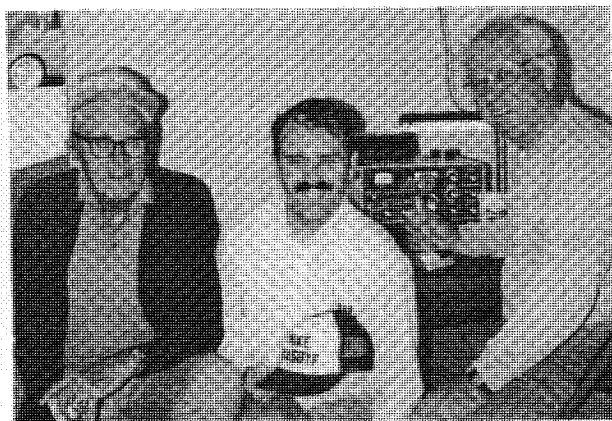

Shot Chapter:
WB5IGG, KA5BYF & W5MTG

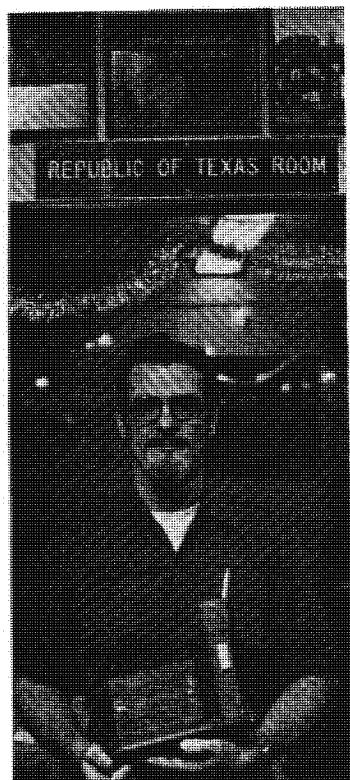

Tony-WA5JDM
with the
"Flashlight"
Award.



The Top Three International Winners of
10-10 Summer QSO Party ('79) all members
of Colorado Ten-Ten Chapter: Don-KØPVI
2nd Pl., Rich-WØQKY 1st Pl., Ken-NØCP
3rd Pl.



Walt - WØCP

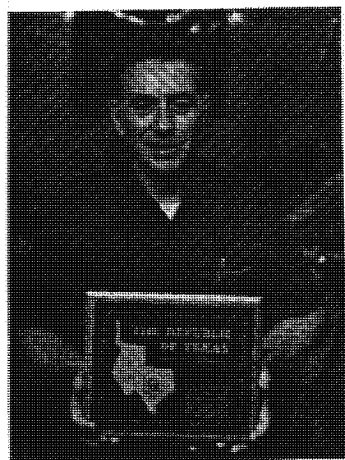

C.H. Jack
WB5RQM



Old Dominion Chapter:
WD4MMO, KA4AOL, K4OJE, W4IQ, WB4UOI (CH),
N4AGS, WD4IKD & his XYL.



Sharon-WB2JPD C.M.
of Flour City.



10-10 Booth at the Montgomery, Alabama Hamfest (Sep '79) sponsored by the Cradle Of The Confederacy Chapter. The booth featured the certificate collection of Jim-W4YHF. (Photo by: Frank Collier-K4DOL)



10-10 Secretary Jo-K6AYU and Bert-W6CL, 10-10 Printer at SAROC.



Old North State Chapter:
CH:Carlton-W4NJS and C/M:xyl-WD4IQA

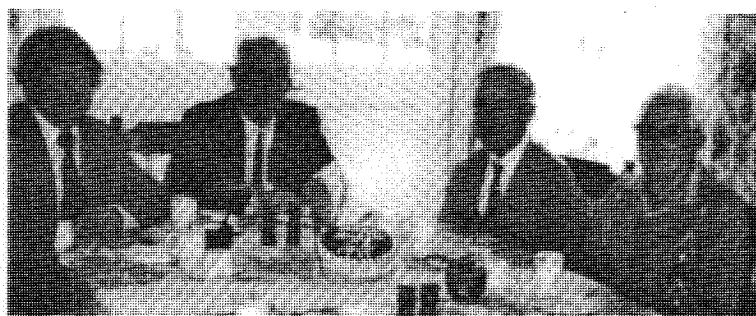

Flagstaff Chapter:VK3NDX, VK3AMU,
VK3ASS (CH) and VK3EQ.



Jim-WB7OGT C.H. of the Lilac City Chapter.



Karl-K9AQJ (10-10's Attorney) and 10-10 VP Norm-W6IRT (QRP) while at SAROC.

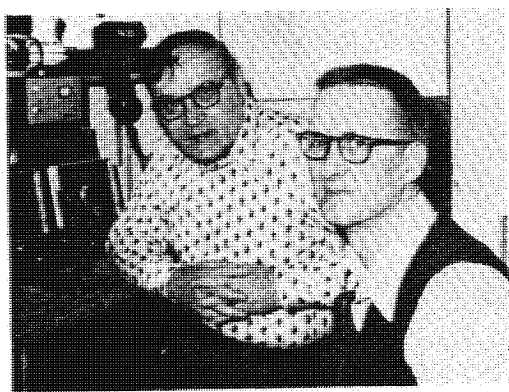

Ivan-WA2OIZ (C.H. Electric City) & his visitor, Ken-WB2STS.



"QR-Mary" and her OM, Earle-W1NC, Manager for District-1.



Trotters And Pacers Chapter:
(front) N2VA, KA2DRT, WB2EVF, K2HLC, a friend, WA2KLS (CH) and KA2CQJ.
(rear) N2ARY, WB2WGR, WB2DQB, WA2AWS, WB2NCO and KA2BJU.

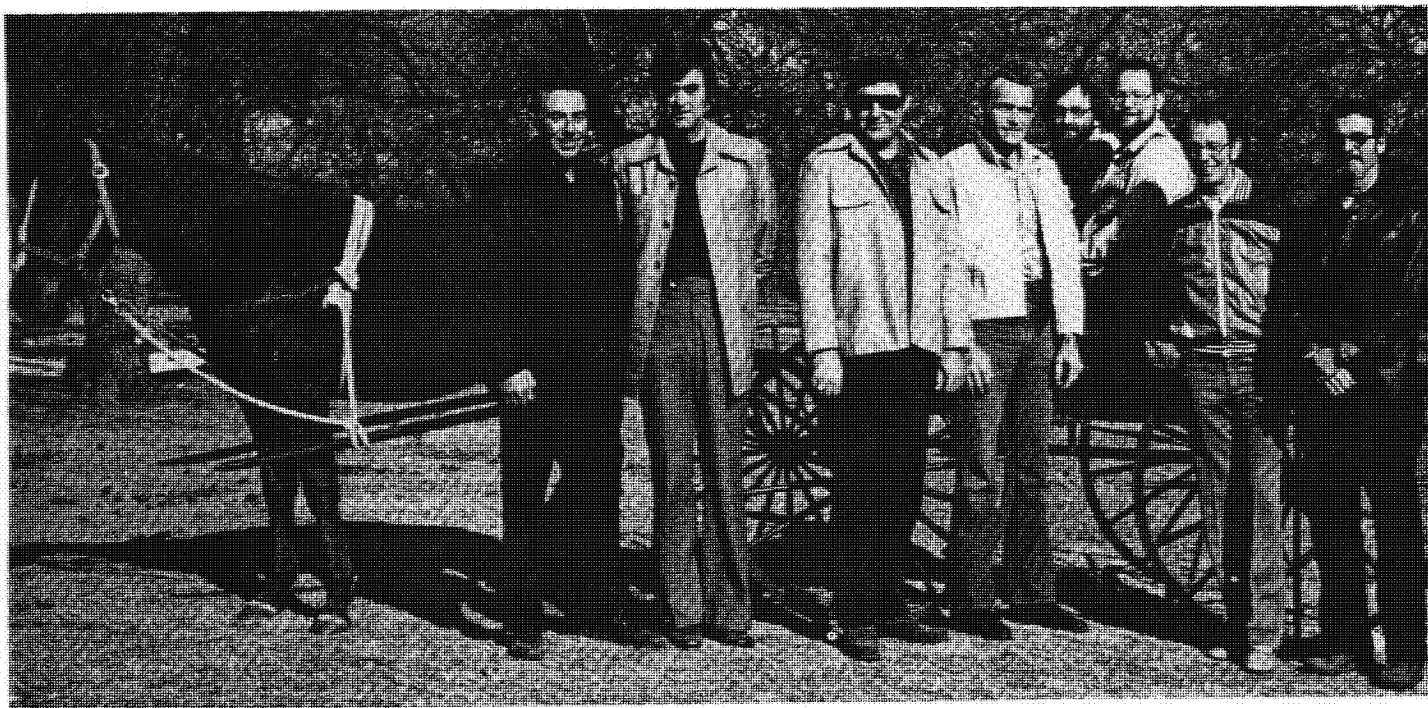

Republic of Texas Chapter's Mascot, "Morky" along with WB5RQM, WB5TXP, WB5WXR, WD5DHF, WB5ZCV, N5ANN, N5BFO and WA5JDM.

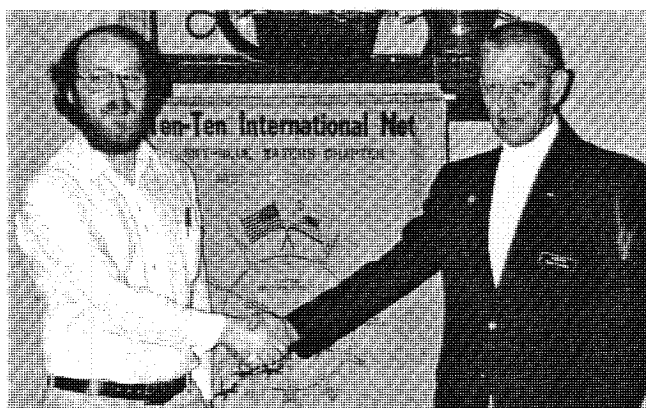

John-NØADJ (District-Ø Mgr) and Frank-WØRBB (C.H. Sky Blue Waters)



Lilac City Chapter: WA7ZHN (Sec/Treas), WB7UCH (CH) & WB7SKI (VP).



Lighthouse Chapter: K5QKY, W5SUK, K5QQT, N5AQJ, K5BVO, W5BW & W5MOJ.



Golden Derrick Winners: 1st Pl; Ron-WD5BIP (right) & 2nd Pl; Phil-WB5ZCK



Mrs. Elsie Nodler (xyl of WØIPX-SK)
presenting a \$250 ARRL Project Goodwill
donation in her OM's memory from the
Sky Blue Waters Chapter to Gar Anderson
KØGA (ARRL Director, Dakota Division).

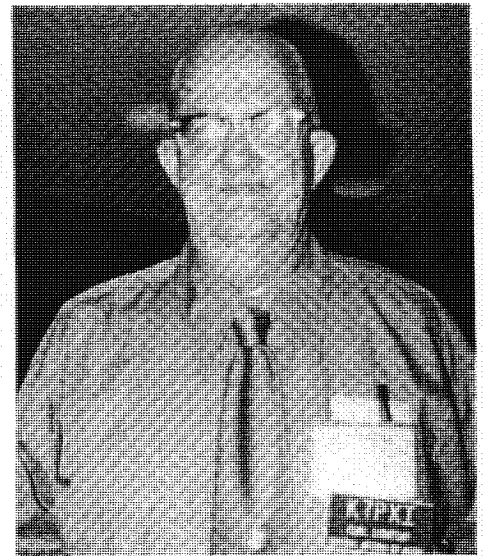

Carl-K7PXI (CH Thunderbird
Chapter



Electric City Chapter



Roy (Mr. Delaware) W3JZA & Ken-
K0TCQ



Newsy-WFFT
Minuteman



Pat-WB3 ICM with his
Trophy for placing
1st in last years
Cradle Of Liberty
Contest

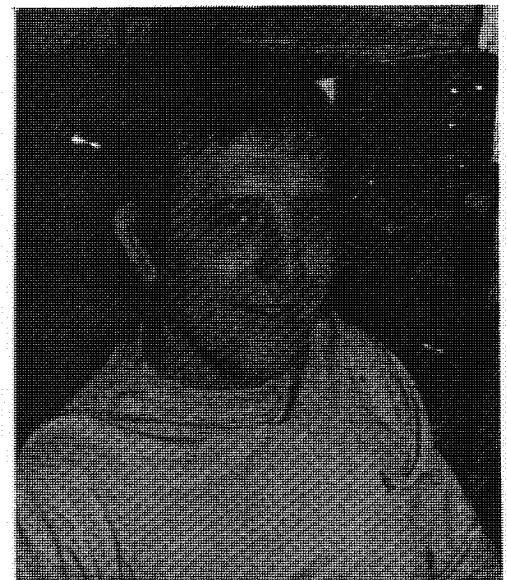

Rich-KA3ARQ



All-America City Chapter: (front) WD4PVI (NCS), WD4JDV (CM), & KA4BZY (CH). (middle) WD4IXE, WD4BXA, K4YNZ, KG4T, WD4LMJ & N4BEN. (rear) K4HNO, WB4MVK, WD4JXF, K4NWJ, WD4NUV, K4HFQ & WD4ARZ.



Ed-K5DIT (right) holds the attention of Bob-K5VRF and Navie-K5DPD at a Chapter Dinner (Feb). Ten-Bar-X photos by WD5CUG.

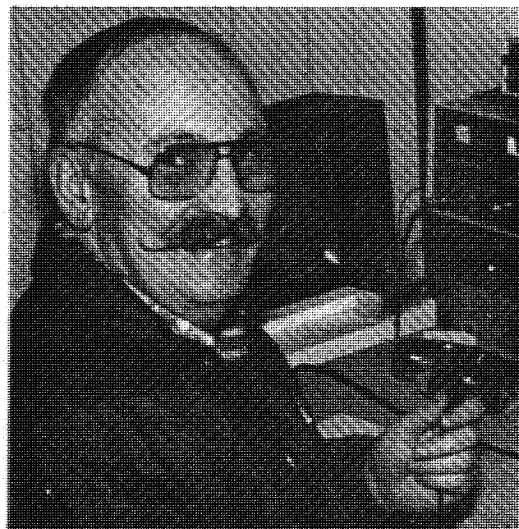

Jim - KA3BMO

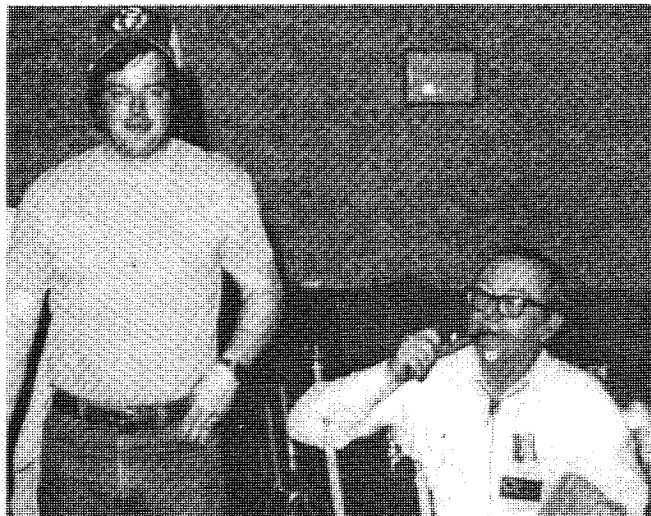

Jim-WB5CUG and Jim-WB5KND.



Ed-K5DIT, Chapter Head of The Ten-Bar-X Chapter in El Paso, Texas.

Triangle

10-10 Booth at 1980 Miami Hamboree.

WD4AUO (CH) Devil's Triangle, WA4TLG, WA4ERM (C/M) Orange Juice Chapter.



10-10 Booth at 1980 Miami Hamboree. WD4AUO (CH) Devil's Triangle, WA4TLG, WA4ERM (C/M) Orange Juice Chapter.



Ellie-K4RHL (NCS Hurricane Watch Net) and Dorothea-W4QBY.

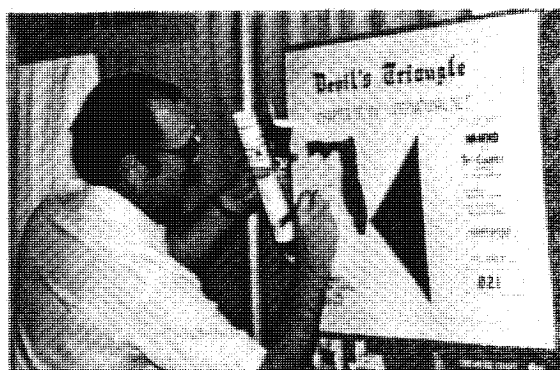

WA4ZQF signing a special Devil's Triangle Certificate which was later mailed to WA4FND (former C/M).

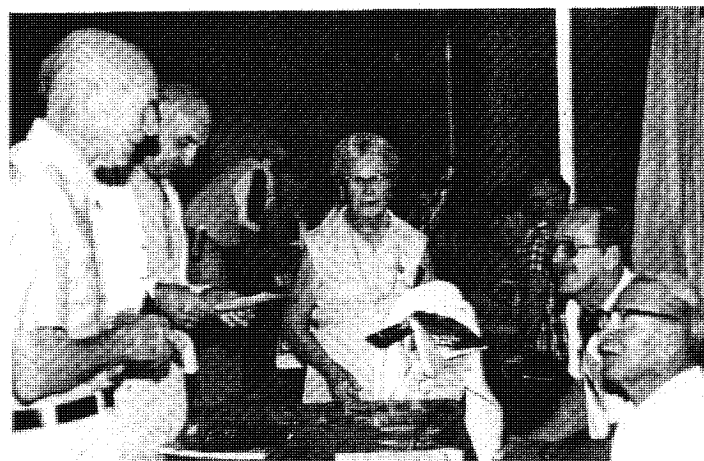

Kitty-W4PPQ visiting the 10-10 Booth at Miami.



W4DWN manning the AMSTAT/OSCAR Booth.



Sylvio - F6BEM and XYL. Sylvio is the Chapter Head of LaGroup 10-M & VP of REF (the French equivalent of our ARRL).

From
The



Co-Ordinator

24

CONNIE HAUCK
K6EXQ 19681

I thank all of you for your kind words and support both over the air and by mail. It is most appreciated. I am most grateful to Rich for all of the time that he took to take me on a verbal trip to meet each chapter. He spent much time making tapes that have proven to be such help. To look at a picture of Rich it would not seem that he has such big feet but try to take over his job and you will soon learn just how BIG. Thank you Rich for a job beautifully done and much appreciated by all. We are all very anxious to to know what you have cooked up in the way of activities for us.

Really, I am not the new comer that my ten-ten number would indicate. My QCWA number is 13,555 and it takes 25 years as an amateur to acquire that. I was also at the meeting which gave birth to ten-ten but at that time ten net checkins were needed to become a member and I was too busy working ten and collecting certificates to check-in and then other things occupied my time and two years ago I finally got my number.

For many years I have belonged to Young Ladies Radio League which is a YL International organization. I have had various offices in that including editor of the publication, HARMONICS.

It has been my pleasure to authorize some new chapters that you will read about in the chapter news. Thanks to the Dallas Cowboys for the Honorary Charter and seal, Music City for the Honorary Charter and the Sun Country for the extra seals...they are all much appreciated. Those of you who hear me on ten know that I am always checking into as many nets as possible and collecting numbers. I am an avid certificate collector as well as collector of ten-ten numbers.

Several of the chapters report very little support from local members. Do try to check into your local net. Most nets meet only once a week and that is not much time out of your operating schedule. They need you to keep going.

The contest was a ball. I worked many stations who were working for their own number and some I have met and gotten the number from them since the contest. All of the district managers report large increases in membership. Some also report that the amount of money sent in is often incorrect so let us be careful when we give information to someone that it is correct. Keep up the good work of qualifying new members for ten-ten. There is strength in number.

I urge you to send in quarterly reports to me. It is easier to remember if you do it more often but a report must be received at least once a year. Sometimes the mail will play tricks on us and it may be your one report of the year that never gets here. You have sent it but I never know it but had you sent at least two reports in it isn't likely that they would have lost both. It is very important to keep me posted about chapter heads and current addresses. It is I who supplies names and addresses for your bulletins to be mailed to you and each month some are returned because someone has moved and not notified us.

If there are any problems that I might help you with please let me know. If I do not have an answer for you, I usually check into the business meeting and will ask for assistance from them. We cannot solve everything but we can sure give it a good try. However, we can do nothing if you don't let us know that a problem is there.

Should any of you be out here at a time that we are having a quarterly business meeting, you would be most welcome to attend. I am sure that you would find it most interesting and we would all enjoy meeting you.

Time has gone and I must get reports ready for Chuck so until next time,

73,

Conrad Hauck

ENDANGERED SPECIES

CHOO-CHOO
KENTUCKY BLUE GRASS
KING'S VALLEY
GOLDEN SPIKE
MICHIGAN MID-LID
SARABOX
EGYPTIAN

SIR WALTER RALEIGH
NORTH STAR
FLAGSTAFF
KEYSTONE
ROYAL HAWAIIAN
LITTLE MERMAID
MANCUNIAM

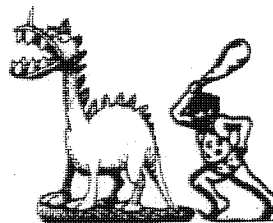

EXTINCT CHAPTERS

DOGWOOD
RED RIVER VALLEY (*)
SUPERMAN (*)

(*) Indicates word was received from the Chapter Head reporting that the Chapter had been disbanded.

(Ed's note: Sorry to see 14 chapters appearing on the "Endangered" list, but no word has been received by the 10-10 Co-Ordinator for over a year from these chapters. If you see your chapter's name on this list, you might question your Chapter Head to see why no report has been rendered. If nothing is received from these chapters by deadline of the Summer 10-10 News (June 10th) then they will be declared "extinct".)

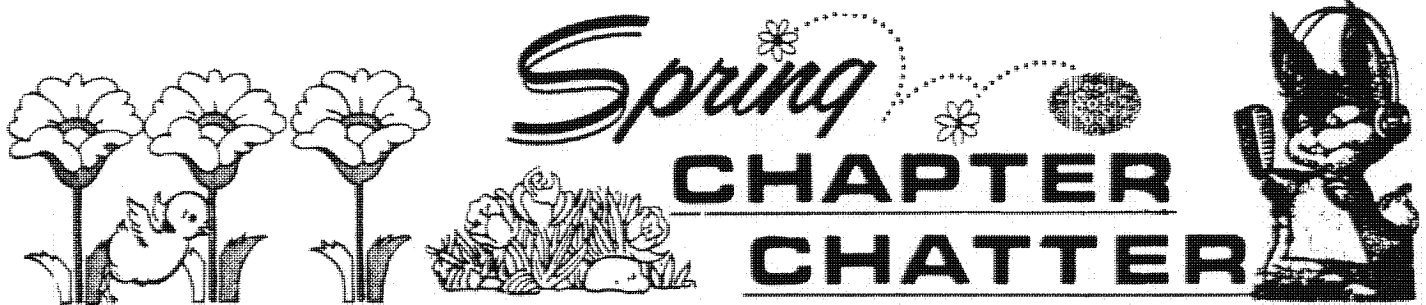

(highlights from Chapter Quarterly Reports received by the 10-10 Co-Ordinator since the Winter Bulletin)

NOR'EASTERS (W1ZQR): The Chapter sadly announces the passing of WALT - WA1RFG/SK who served as NCS. The Chapter enjoyed the visit of Jo - K6AYU (10-10 Sec). SOUTHERN NEW ENGLAND NUTMEG (K1CEX): Bob reports that local members always monitor net freq of 28.690mc.

ELECTRIC CITY (WA2TTI): Chapter is contributing to the Schenectady Museum's Station - W1IR. L.I.A.R.S. (W2KDI): Jack reports that Bob - WA2MHL & his crew are doing a bang-up job with logs of the Winter QSO Party. MOHAWK VALLEY (WA2IMG): Their special Olympic Cert was a great success with over 1,000 contacts recorded. STATEN ISLAND (WA2KQN): They are planning a Chapter QSO Party. Their "Verrazano" Cert is instant qualifier for the basic cert. TWIN TIERS (W2JML): Chapter has a new cert called, "Friendship" Award.

ANTHRACITE BREAKER (WB3AVF): Cert/Mgr has upgraded from WB3JTU to AI3R. CRADLE OF LIBERTY (W3YNN): Sam-K3AIQ was awarded the 1st "IS" (local special) suffix for his contributions to the Chapter/ The Chapter sadly reports the passing of WALT - WA3CKF/SK #9019 and DOC - W3DEJ/SK #13101.

ALL AMERICAN CITY (KA4BZY): Laudin replaces WB4LQU as new C.H. WD4JDV replaces N4YI as the new Cert/Mgr. CHOCTAW BAY (WD4HIF): K4JEM is NCT Cert/Mgr. Send applications to the C.H. MUSIC CITY U.S.A. (W4WXJ): New Award, "Gold Record" for 100 pts & \$1 + 2 stamps. OLD DOMINION (WB4UOI): Chapter sponsored a booth at "Frostfest '80" (Jan) in Bon Air, Va. OLD NORTH STATE (W4NJS): WD4IQA replaces K4JO as new Cert/Mgr. POSSUM TROT (KV4W): C.H. Bill upgraded from KB4PD. New award called, "O'P". SEVEN RIVERS (W4ORH): C.H. replaces WD4DCN as Cert/Mgr. They have new "QRP" Special Award. WIREGRASS PEANUT PICKERS (WD4HPQ): Buford replaces N4SY as new C.H. Larry-WD4KWM replaces WB4VHK as new Cert/Mgr.

BAUXITE (N5NE): Cert/Mgr Lester-W5EIJ has joined the ranks of the retired. Their cert might be discontinued if interest continues to decline. BLUEBONNET (WA5JDU): Robert reports new QTA for Chapter: 2315 West Kings Highway, San Antonio TX 78201. DALLAS COWBOYS (WB5TKR): Luke-W5HKA & Cotton-W5JMC have returned from Hospital. Jim-K5TGE was presented an award for 50 years in Amateur Radio. GOLDEN TRIANGLE (WB5ZCK): AK5B replaces WB5YDA as new Cert/Mgr. A Chapter QSO Party is planned for May 3 & 4. HEART OF TEXAS (AJ5N): They are planning a Chapter contest for June 1st until Sept 1st called "Round-Up" with radio equipment as prizes. SASE to WB5KMN for info. LIGHTHOUSE (N5AQJ): Wes replaces WB5OHN as new C.H. MAGNOLIA (AK5H): Monita reports the Chapter is offering their cert's FREE until end of year (but enclose 2 .15¢ stamps). PALO DURO (WA5NKP): They have new award, "Quannah Parker" for 40 pts (plus 2 C's) .25¢ & .15¢ stamp. REPUBLIC OF TEXAS (WB5RQM): Chapter is expecting a visit from VK3NPS in August. C.H. reports "housecleaning" of inactive members. Charter numbers have been reassigned. (Ed's note: It is beyond my comprehension how a chapter can reassign a CHARTER number. The word, "CHARTER" means: "A member at the formation of a chapter. Whether inactive or not, charters remain the same.) SOONER (WB5ZIU): Bob replaces K3TCY/5 as new C.H. TEN-BAR-X (K5DIT): Chapter has a very successful dinner with 92 attending. TRUTH OR CONSEQUENCES (WD5HEG): Cert/Mgr WD5GCC monitors the chapter's freq of 28.512 most of the time.

CITY OF ANGELS (AA6K): Chapter will host the 10-10 International Quarterly Meeting April 20th (see page-14). GOLDEN BEAR (WB6POQ): The C.H., Kay-WB6POQ, KB6AN & N6AQR visited the Bay Area Chapter.

CHIEF SEATTLE (W7HUL): Chapter will be sponsoring a 10-10 Booth & Forum at the 1980 ARRL Nat'l Conv (July '80) (see page-14). CRATER LAKE (K7TDX): Chapter will sponsor 10-10 activities at the Klamath Basin Amateur Radio Demonstration (Apr '80) (see page-14). LILAC CITY (WB7UCH): Bill replaces WB7RBJ as new C.H. WB7OGT replaces WB7HKO as new Cert/Mgr. SILVER DOLLAR (WB7SBL): Art replaces K7ZOK as new C.H. Chapter has two upgrade cert's. SASE to Cert/Mgr: WB7EYP for info. NORTHERN NEVADA (W7ABK): New net added: Sat 2030Z 28.711mc. THUNDERBIRD (K7PXI): Net freq was incorrect in last listing. It should be 28.770mc. Cert fee is \$1. WYOMING 10-10 (WB7VED): Cert requirements changed to 4 contacts (3 L's).

C.A.T.T. (W8PJY): Chapter will sponsor 10-10 Booth and Forum at Dayton Hamvention (Apr '80) (see page-14). N.O.A.R.S. COUNTRY (A18V): Carol replaces WD8OHG as new C.H. Dave-A18M (ex-W8HMB) replaces W8ELG as new Cert/Mgr.

CHIEF ANDERSON (WB9ZBG): Aaron-WA9FTO replaces WB9RQA as new Cert/Mgr. CITY OF LIGHTS (W9ZGP): The Chapter sadly announces the passing of HANK HENLEY - W9CAX/SK #12868. The members enjoyed a QSO recently with Sylke - DF8OH, who, had visited Aurora, Ill., back in 1978 as an Exchange Student. LAND OF LINCOLN (W9BPU): Del reports N9ABS QSY'ed to Texas. MILWAUKEE GUARDIANS (W9MZZ): This Chapter has been reinstated with new C.H. (Russ) and net meets on 28.805mc Sun & Wed 2000L (0200Z). Cert/Mgr is WB9JWT. OLD FORT (W9BYR): Chapter name has been changed from original "Fort Wayne" title. Chapter is using computer to process cert's.

CLIFF DWELLERS (K0WZX): Mark reports Grace-K5MRU & George-K5MRT went whizzing through Pueblo, Colorado headed from Texas to Rand, Colorado in Feb & he QSO'd with them on 2 meters. WD0CPC retired and WB0DCX has recovered from long illness. COLORADO BIGHORN (K0PVI): New Cert/Mgr is N0AEQ. COLORADO TEN-TEN (WB0FQD): Chapter is still leading all 10-10 chapters with over 2300 cert's awarded. GYPSEUM CITY (WB0YWW): Bob replaces WB0YKJ as new C.H. MO-KAN (WB0OTW): Chapter will hold QSO Party June 7 & 8 (see page-14). PIKE'S PEAK (WB0DUL): Dave - N0DV made New Year's Day trip up the Mountain in 6 foot snow drifts. Now, that's dedication! SKY BLUE WATERS (N0ACD): Len replaces W0RBB as new C.H. Duane - N0BEI replaces WA0PFV as new Cert/Mgr. (see page-14 for two upcoming events by this chapter).

DX INFORMATION DX

ALASKAN IDITAROD (KL7IEN): Jay was re-elected C.H. He also acts as QSL Mgr for chapter locals. Cert/Mgr is C.H.'s XYL, Chris - W17AHM. BLUE MOUNTAIN LAGOON (VK2NNI): Tom replaces VK2APD who has QSY'd to Queensland. Cert/Mgr is Bob Luther - VK2BLU, PO Box 387, Ryde, N.S.W. 2112 Aust. BRISBANE SUN VALLEY (VK4NCB): Ron replaces VK4NEN as new C.H. Cert/Mgr is Sandra Murray, VK4NUE, PO Box 129, Wynnum, Queensland 4178 Aust. Net freq changed to 28.595mc Sat 2330Z. CANTERBURY (ZL3KE): Net freq changed to 28.715mc Sun 2200Z & daily 0030Z. Heavy winds have damaged antennas of ZL3KE, ZL3SX & ZL3SW. FESTIVAL CITY (VK5NVW): Due to increased postage & current money exchange, fees for cert's are increased for DX applicants: basic \$3 U.S., Sr & Century \$1 U.S., VIP \$4 U.S. For VK & ZL applicants no change in fees. LE GROUPE 10M (F6EEM): C.H. Sylvio is now the Vice Pres of R.E.F. (equivalent to ARRL in France). The main concern of the Chapter is current infiltration into 10 meters by illegal French CB stations. (see page-23 for photo).

(Quarterly Reports were ALSO received by the 10-10 Co-Ordinator from these listed 10-10 Chapters):

MINUTEMAN (W1FFT), FLOUR CITY (WA2JPE), DELAWARE VALLEY (K3LEB), CHEHAW COUNCIL (WD4IBO), CYPRESS (K4TSY), FURNITURE CAPITOL (WD4AAH), KENTUCKY CARDINAL (WA4NOH), MIDDLE TENNESSEE (WB4PPY), NORTH GEORGIA (W4YHF), ROCKY RIVER (WD4BHD), COWTOWN (WB5UDU), DALLAS COUNTY LONE STAR (WB5WXR), GREEN COUNTRY (W5NNL), RIO GRANDE (K5MRU), CITY OF FERRIS (WB6UBR), HOOT OWLS (K6PTF), RIVER CITY ARC'S (WD6DFB), CASCADE (WA7QVP), CINNABAR MOUNTAIN (WB7DOW), GRAND CANYON STATE (WB7BQP), BLACKHAWK VALLEY (WD9FVH), HORSETOOTH (WD0FLW), EDMONTON AREA (VE6ATT), HERNANDARIAS (LU6DWZ), LONDON (G3VOF) and YUKON GOLD PANNERS (VY1AU).

ANNOUNCING
THE ARRIVAL OF...



Five

New Chapters

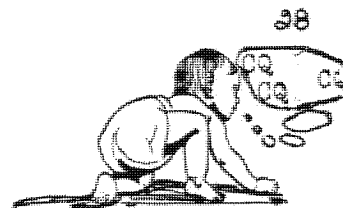

CITY OF MELBOURNE (VK3NPS) New Chapter in VK-land with net on 28.580mc Sat & Sun 2330Z. C/M is VK3VDI.

CITY OF MUMS (WB1DAT): Located in Bristol, Conn with net on 28.745mc Sun 2359Z. C/M is WB1DBA.

FLANDRE ARTOIS (F2YT): CH is C/m. Located in Thelus, France with net on 28.860mc first Sat each month at 1500Z.

SUN COUNTRY (WA7VKI): Located in Yuma, Ariz with net on 28.860mc Sat 2200Z.

TULIP (PA3ABW): Located in the Netherlands with a net on 28.795mc 1st & last Sun 0900Z and other Sundays 1600Z.

oops, we Goofed Dept.

On page-21 of the Winter Bulletin (Jan'80) photo showing WB1FIQ should read WB1FTQ. Photo showing W1KZN should read W1KZH. Photo showing K1VNI should read K1VWL.

CORRECTIONS TO THE 10-10 NET LISTING (Winter Bulletin, Page-12 & 13):

First, we've been asked to move the Ten Bar X Net from NM back into TX where they belong...sorry abt that.

WED

LILAC CITY 7----- WA 28790 2000PT 0400Z

SAT

CITY OF ROSES OR 7----- 28825 1700Z
N. NEVADA NV 28711 1230PT 2030Z

SUN

TWIN TIERS 2----- NY 28305 1800Z
" " (WED net has been canceled)

4-----
BLUE AND GRAY KY 28940 1930Z

Submitted by Mickey - WB5TKR

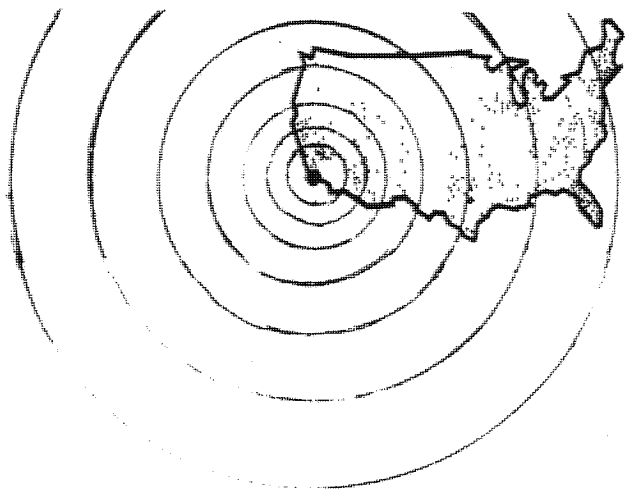

B TEN TEN A C O News

N 28.888 mhz

By W6IRT #14981

10 METER BEACON NEWS
28.888 MHz A1 (CW)
1/4 WAVE GROUND PLANE

Please continue sending reports, they are needed to compile data for the F.C.C. reports and for the propagation study. We are passing the SUNSPOT PEAK and going down to a minimum,

the importance of receiving reports is obvious. Also, listen for the beacon whenever the band appears closed. QSL when you hear it.

PLEASE PLEASE USE GMT ONLY!

MAIL REPORTS TO:

NORM LEFCOURT W6IRT
7713 WILKINSON AVE.
N. HOLLYWOOD, CA. 91605



PATSY - WB4SVU

ANNOUNCING A NEW
SUB-DISTRICT
MANAGER FOR THE
STATES OF KENTUCKY
AND TENNESSEE.



DOUG - WA4SFN

Clint Paine - K4EKX (10-10 Regional Manager, 4th District) has announced that Doug Henry - WA4SFN, Rt-2, Box-37, White Pine, Tennessee 37890, has replaced Patsy Hembree - WB4SVU as Sub-District Manager for the States of Kentucky and Tennessee. Best wishes, Patsy, and sincere thanks for a job well done.



How to become a Ten-Ten Member

Work ten present members on 10 meters. Log each 10-10 number, call sign, date worked, operator's name, and location. Submit this list to your Call Sign Area Manager, with \$1 Registration Fee and \$3 for your first year's dues. Novices need not pay Registration Fee, and Novices and DX applicants need work but 5 present members. You will receive a Certificate and be assigned a permanent 10-10 Number. You must pay annual dues to remain in good standing, receive the Quarterly 10-10 International News, and participate fully in 10-10 activities.

How to earn Bars and Plaques

As a member, log the 10-10 numbers of stations you work on 10 meters. You may wish to mark your Roster to avoid duplicates, and to develop a filing system to record 10-10 contacts. All contacts must be bona-fide number exchanges on the air. When you have 100 contacts (including your first 10), list 100 only (never more, never less, and no duplicates) as follows:

1. Your list must be in serial order of 10-10 numbers.
2. You may submit only one list at a time.
3. You may not submit log books or copies of log book pages.
4. You must give your name, address, call sign, and 10-10 number and state which Bar you are requesting (i.e., 100 Bar, 200 Bar, etc.).
5. You must enclose an SASE (large size - about 4 1/4" x 9 3/8").
6. Mail your materials to: Wm. (Bill) Risher Jr. WB6OMH
Awards Manager
10542 Loch Avon Drive
Whittier, CA 90606

When you have attained your 500 Bar, you will be assigned an Honorary V. P. Number, and will be entitled to participate in additional activities. In addition, plaques are awarded for 1,000, 2,500, and 5,000 10-10 contacts.

How to earn WAS

When you have worked at least one 10-10 member in each of the 50 states, and have QSL card confirmation, mail your cards to WB6OMH (address above), and apply for the 10-10 WAS Certificate. Enclose also an alphabetic list of the states, with full information on each station worked, plus \$1.08 return postage.

Chapter Activities

Many 10-10 chapters issue certificates which may be earned by following rules established by those chapters. See "A Guide to 10-10 Nets" for days and times when chapter nets meet. Groups wishing to create local chapters may get information from Chapter Coordinator Connie Hauck, K6EXQ, 794 W. 23 St., Upland, CA 91786.

Is it That Time?

Look at the mailing label on this issue of your Quarterly Bulletin. In the center of the top line there is a four-digit number which tells you the expiration date of your Ten-Ten membership. The first two digits indicate the month, and the last two the year. If your membership has expired or is about to expire, RENEW NOW. Send your \$3.00 annual dues to your Call Area Mgr. If you are more than three months in arrears, you must pay a \$1.00 Reinstatement Fee. RENEW NOW!

U. S. A. CALL SIGN AREAS:

MANAGERS

| | | | | | |
|---------------------|----------|--------|----------------------|---------------------|-------|
| 1. EARLE F. WHITE | WLNC | #329 | 117 Brattle St. | Arlington, MA | 02174 |
| 2. LARRY BERGER | WA2SUH | #407 | 9 Nancy Blvd. | Merrick, NY | 11566 |
| 3. JIM DUPPINS | WA3RBQ | #2994 | 2317 Windsor Ave. | Baltimore, MD | 21216 |
| 4. CLINT PAINE | K4EKX | #2388 | 309 3d Avenue | New Port Richey, FL | 33552 |
| 5. GRACE DUNLAP | K5MRU | #218 | Box 445 | *La Feria, TX | 78559 |
| 6. DICK RAUSCHER | W6ANK | #1931 | 4371 Cambria St. | Fremont, CA | 94538 |
| 7. BARBARA VAUGHAN | WB7NUU | #17416 | 8323 W. Roma | Phoenix, AZ | 85037 |
| 8. TOM RUNNING | KA8BMD | #24020 | 1410 Keyridge Dr. | Cincinnati, OH | 45240 |
| 9. DON GRANTHAM | WA6BCN/9 | #13889 | 321 S. Center St. | Forrest, IL | 61741 |
| 10. JOHN LaFONTAINE | N4ADJ | #12024 | 7509 2nd Ave., South | Richfield, MN | 55423 |

*Mid-May to mid-Oct. K5MRU's address is Box 13, Rand, CO 80473

The 4th Call Area has been further divided as follows: VA, NC, SC: K4KUT, Malcolm Spangler, Box 481, Shelby, NC 28150; KY, TN: WA4SFN, Doug Henry, Rt-2, Box-37, White Pine, TN 37890; AL, GA: W4YHF, Jim Beswick, 11 Valley Forest Ln., Smyrna, GA 30080; FL: K4EKX (see address above).

DX AREAS:

ZL: T. J. 'Mac' McKENZIE, ZL3RK, 73 Cygnet St., Christchurch, 9, New Zealand
VK: ART HART, VK2BXN, Box M514, Sydney Mail Exchange, NSW 2012, Australia
OTHERS: HARRY A. SYRING, JR., WBLFTQ, 37 Bradford Dr., Windsor, CT 06095, U. S. A.

Order Form

| <u>QTY.</u> | <u>ITEM</u> | <u>PRICE</u> | <u>AMOUNT</u> |
|--|--|--------------|---------------|
| _____ | Annual 10-10 Dues Check: New _____ Renewal _____ | \$3.00 | _____ |
| _____ | DX Members only, Bulletins by air, additional fee, if wished | \$2.50 | _____ |
| _____ | Initiation or Reinstatement (3 or more mos. in arrears) Fee | \$1.00 | _____ |
| _____ | 10-10 Stamps, 100 | \$1.00 | _____ |
| _____ | Membership Roster I (Nos. 1 - 15,000) | \$1.50 | _____ |
| _____ | Membership Roster II (Nos. 15,001 - up) | \$1.50 | _____ |
| _____ | Both Rosters, same order | \$2.50 | _____ |
| _____ | Both Rosters by air, outside U.S., Canada, Mexico only | \$4.50 | _____ |
| MAKE YOUR CHECK FOR THIS TOTAL PAYABLE TO 10-10 INT'L NET, INC.: | | | _____ |

Complete the following by typing or printing and mail to your Call Area Manager:

10-10 No. _____ Call _____ Name _____
Street _____ City _____ State _____ Zip _____

Please enclose an SASE or stamps!

10-10 INTERNATIONAL NET SUMMER QSO PARTY - 1980

by: Chuck Elliott, W8URK
Chairman, Rules and Ethics Committee



STARTS: 0000Z (UTC) July 19, 1980
ENDS: 2400Z (UTC) July 20, 1980



QSO Parties are open to all amateurs, but only 10-10 members are eligible for awards. All contacts must be made on 10 meters. Modes acceptable are AM, SSB, FM. QSO Parties are not intended to demonstrate technical or contest endurance abilities, but to encourage interest in 10 meter operation. Members may submit 10-10 numbers collected for Bar awards; non-members may use them to qualify for 10-10 membership.

RULES:

1. Exchange call, city, state, name, and 10-10 number.
2. All station logs must be in UTC.
3. A station may be counted only once.
4. An operator may credit his/her score only to a local chapter of which he/she is a member. A local chapter is one that can be worked on ground wave when the band is closed.
5. One may work any 24 hours of the 48 hours available. They need not be consecutive, but must be in a minimum of one hour increments starting with the first contact. Any portion of a clock hour must be counted as a full hour. Example: you operate from 0130Z to 0229Z. This counts as two hours of operation.

CLASSES OF OPERATION:

1. Single operator.
2. QRP (20 watts PEP output SSB; 10 watts output AM).

SCORING:

1. Each contact is worth one point.
2. Add an additional point if the station has a 10-10 number.

AWARDS:

In each class, a first place certificate to each U. S. call area, KL7, KH6 and other U. S. Pacific islands; each VE district, Central America and the Caribbean; South America; Europe; Africa and South Atlantic; Asia; Australia; New Zealand and South Pacific.

LOGS:

Logs are accepted from members only, and are due by August 20, 1980. Mail to Robert Watson, 2 Suffolk Ct., Oceanside, NY 11572. Each entry on log must include call sign, date, time, QTH, name, 10-10 number (if any). Submit separate cover sheet showing your name, call, QTH, 10-10 number, chapter affiliation (if any), total hours of operation, total contacts, and total number of points claimed. Logs not properly submitted may be rejected. Chapters submitting bulk mailings must divide them into two or more mailings, spaced several days apart.

COMMITTEE:

Chairman: Chuck Elliott, W8URK; Phil Leubarg, WA2OSE; Kelly Sturgis, K3POC; Chuck Blavins, W4JHE; Grace Dunlap, K5MRU; Mickey Principe, WB5TKR; George Joy, WB6SKJ; Derrick Belbas, N7ALG/VE4VW; Alex Aldrian, KB9DO; Tom Billings, W4TRD.

A SPECIAL PLEA FROM THE EDITOR:

Please read the rules for the up-coming Summer 10-10 QSO Party very closely and carefully. Note that chapters are asked not to mail one mailing just before deadline. Divide your mailings and give the counters a break! Try to mail your logs long before deadline. Please use a cover sheet with your name, address, 10-10 # and don't forget your callsign. Be sure to put your call on each sheet in case they get separated. And, above all, please be sure your logs are readable. The job of compiling logs is a hard and demanding one. Please help all you can.

73, Chuck - WAØYNQ

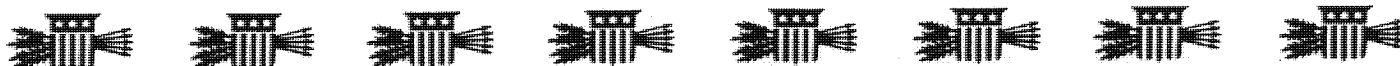

WB6MGM - Lee Pasewalk (Rec. Mgr.)
18815 Yukon Avenue
Torrance, California 90504

TIME TO RENEW? EXPIRATION DATE
IS ON MAILING LABEL BELOW.

BULK RATE
U. S. POSTAGE
PAID
PERMIT NO. 1
GARDENA, CALIF.

TEN-TEN INTERNATIONAL NET, INC.

